THE LIMA TIMES-DEMOCRAT.

CABLE AND TELEGRAPH REPORT OF THE SCRIPPS-McRAE PRESS ASSOCIATION CO.

VOL. XVIII. NO. 10 TEN PAGES TO-DAY. LIMA, OHIO, FRIDAY, OCTOBER 25, 1901. TEN PAGES TO-DAY. PRICE THREE CENTS.

TERRIFIC

Fire is Raging in a Large Wholesale House in Philadelphia.

Many People Burned to Death.

The Conflagration is Near the Big Wannamaker Store, and That is Threatened With Destruction. Several Firemen Have Been Overcome With Smoke and Heat.

Special by wire to Times Democrat.

Philadelphia, Oct. 25.—A terrible fire is raging in the furniture store of Hunt Wilkinson & Co., Market street, only a stones throw from Wanamaker's big store. At 10:30 the west and south walls, five stories high collapsed, carrying several firemen with them. A woman jumped from the sixth story of an adjoining building and was killed. Men and women caught in the furniture store jumped from the high windows and many are known to have burned to death inside. It is known that the dead so far number 8. Every ambulance in the city has been hurried to the scene and the whole fire department is fighting the flames. A very heavy smoke baffles the firemen and many have been overcome by it.

Charred Corpses are Found.

Bias, Bietz and Magees carpet warehouse on opposite sides of Market street is now on fire and the hotel Vendig 12th and Market, has also caught. The guests got out without a panic. In the street back of the Hunt Wilkinson building are the charred corpses of several women.

THE POLICE

Estimate the Number of Dead at Seventeen, Injured Thirty.

Philadelphia, Oct. 25.—At 12:05 o'clock the police estimate the number of dead at seventeen, injured thirty.

The fire started at the bottom of a new freight elevator shaft in the extreme rear of the Hunt-Wilkinson building, and with incredible rapidity the flames ascended through the elevator shaft, igniting the flooring and ceilings of each of the eight floors. In less than ten minutes the flames had swept throughout the entire building, front and rear. All exit was prevented, and even the fire escapes were flame enveloped, and with the exception of those on the ground floors, all other workmen and salesmen in the building, the entire number of which is estimated at sixty, were forced to jump from windows. More than a dozen leaped from the rear windows.

So fiercely and rapidly had the fire spread that the firemen could prepare no apparatus to catch those who jumped. It is certain that twelve perished in the flames, eight of them women, and thirty are injured. The fire was under control at 12:15. The names of the dead are not procurable at the present.

ONE KILLED

And Another Injured in an Accident at Cleveland.

Special by Wire to Times-Democrat.

Cleveland, Oct. 25.—While at work on a huge sky scraper at the corner of Euclid avenue and Erie street, F. H. Berke, an iron worker, was struck by a boom used in hoisting iron, which broke, and he was instantly killed. P. W. Lacky is so badly hurt that he will die.

Live Stock Market.

Special by wire to Times-Democrat.

Chicago, Oct. 25.—Cattle 3,000, quiet; hogs 21,000, strong, 5c higher; sheep 5,000, steady.

Grain Market.

Special by wire to Times-Democrat.

Chicago, Oct. 25.—Closing December wheat 71⅝; corn 56⅞; oats 36 for Jan. pork 15.15.

NOTHING

New Develops in Diphtheria Scare

And Spring Street Building May be Opened Up Again Next Monday Morning.

The development of a case of diphtheria in the Spring street school building yesterday, and the victim being a teacher, caused some alarm, but when the facts were sifted down it was found that there was but little cause for the disturbance which the breaking out of a fresh case had occasioned, and health officer Dr. McCall is authority for the statement that Lima is not in a state of seige.

There have been no new developments and in all probability the West Spring street schools, after a thorough course of fumigation, will be opened again Monday morning for the reception of the scholars. A conference will be held tomorrow between the health officer and superintendent C. C. Miller and if the conditions are such as to admit of it, the building will not be kept closed any longer than the two days.

ART

Of a High Class to be Displayed

In the New Art Rooms of the City Book Store Beginning Tomorrow Morning.

The people of Lima and vicinity, who are in the least wise artistically inclined, those who appreciate and thoroughly enjoy a high class of art, will, beginning tomorrow morning, have a rare treat for a few days in the opportunity of seeing on exhibition for the first time in this city, the American and foreign studies of Miss Carpenter, who has, for the past two years, been in Europe studying and improving her rare natural talent under the best masters of the old world.

The place of this art exhibition will be in the new art room of the City Book Store. This room, the only one of its kind in the country and as fine as any in northwestern Ohio today, is a comparatively new feature among the many improvements made recently by this enterprising firm.

Another noteworthy feature of the art exhibit tomorrow will be a display of several fine studies from the brush of Miss Lee Lufkin, who has also been a student of life and landscape in various parts of Europe. The City Book Store's new art room is a most inviting place and the public is cordially invited to attend during the few days these fine works of art are displayed for the benefit of the Lima people. Remember the art room is in the City Book Store and opens tomorrow morning at 8 o'clock.

F—i—s—h at Townsend's.

Clergy Versus Laity.

Chicago, Oct. 25. — Strife between the clerical and lay representatives in the American Missionary association culminated in a victory for the clergy. The principal struggle arose over a proposition that there should be only one corresponding secretary in the association, in place of three. This plan was presented by C. A. Hull, chairman of the executive committee, who was the acknowledged leader of the laity. A ballot was taken and by a bare majority the clergy won. Rev. Washington Gladden of Columbus was elected president of the association.

O—y—s—t—e—r—s at Townsend's.

DR. RIXEY

Has Made Report on McKinley's Case.

Says There was No Poison on the Bullets

But That Death Ensued from the Effects of Gangrene of the Part Injured by the Bullets.

Special by Wire to Times-Democrat.

Washington, Oct. 25.—Dr. Rixey, surgeon to McKinley, makes a report today on the case. He says McKinley died while in the line of duty and therefore Mrs. McKinley is entitled to pension. Congress will no doubt take Rixey's views of the case. He also says there was absolutely no evidence of poison in the bullet but death was due to gangrene of the parts injured by bullets.

IT BLEW UP

Injuring Four Men and Doing Much Damage.

Special by Wire to Times-Democrat.

Pittsburg, Oct. 25.—The Carrie Furnace, Carnegie Co., near Rankin station blew up this morning, and four workmen were seriously injured. The loss will reach $50,000. The explosion shocked houses and broke windows three miles away.

TEN PAGES TODAY.

The Advertisers Have Captured Our Columns.

The Times-Democrat today appears as a ten-page publication. The demand for advertising space is so great that our usual form would not contain all, and we were obliged to print two extra pages. Local and telegraphic news of the choicest variety will be found upon each one of the ten pages.

ANTI-IMPERIALISTS

To Appeal to President Roosevelt. Statement Issued.

Boston, Oct. 25.—The Anti-Imperialist league issued a statement expressive of its hope that President Roosevelt will take the view that a colonial policy for this government is an impossible one. The statement says: "The league members deplore the crime perpetrated at Buffalo. Our grief for the dead, however, must not make us forget our duty to the living. The great questions which confront us must be dealt with. President McKinley has become an historical personage. His public policy can now be discussed without prejudice and without acrimony. We hope and believe that the country will accept the opinion that the colonial system is an impossibility, and that the Filipinos are capable of independent self-government. We trust President Roosevelt may speedily arrive at this conviction. To this end we shall continue to appeal by every means in our power."

Schooner Founders.

Philadelphia, Oct. 25.—The schooner Lida Fowler, from San Andreas for Philadelphia, laden with cocoanuts, ran into the wreck of the sunken schooner Lavinia Campbell, in the Delaware bay, and sank. The crew, with the exception of Steward R. R. Evans, were taken off safely. Evans went below to get his clothing and the schooner capsized while he was in the hold. The Fowler is owned by C. S. Crowell of Philadelphia.

Mysteriously Missing.

Akron, O., Oct. 25.—James H. Smith of this city, chief train dispatcher of the Cleveland, Akron and Columbus railway, has been missing for more than a week, and his friends fear for his safety. Smith left the office a week ago, ostensibly to do an errand, and has not been heard from since. He is in no way involved at the office.

Crescens' New Record.

Kansas City, Oct. 25.—Crescens, at the Kansas City driving park, broke the world's trotting record for a mile on a half mile course, making the distance in 2:09¼. The previous record, 2:09½, was made at Toledo. The time by quarters: 32¾, 1:04½, 1:36¼ 2:09¼.

McGovern and Young Corbett.

New York, Oct. 25.—Terry McGovern, featherweight champion of the world, and Young Corbett of Denver, have signed articles of agreement for a 20-round championship contest on Thanksgiving day at Hartford, Conn., before the Empire Athletic club.

NONE

Can Equal United States

As Exporter.

Even the United Kingdom is Eclipsed.

Comparative Figures Just Issued Show This Country Ahead.

But the United Kingdom Comes Next to Us, and are About Six Million Dollars Behind.

Special by Wire to Times-Democrat.

Washington, Oct. 25.—The United States continues at the head of the list of the worlds exporting nations. Comparative figures prepared each month by the treasury bureau of statistics show that not only are the domestic exports from the United States greater now than those from any other country but that the monthly average during the year of 1901 has been higher than that of any other country. For the nine months ended with September our exports of domestic products were $1,024,665,181 against $1,018,845,768 from United Kingdom the next largest exporter of domestic products in same period.

DRINK AND COCAINE

Was the Cause of This Man's Downfall.

Special by wire to Times-Democrat.

Chicago, Oct. 25.—Frank Bradley, for 15 years superintendent of the Pullman Palace Car Co., at a salary of $20,000 a year, was indicted today for picking pockets. His down-fall was caused by drink and cocaine.

WOOL GROWERS

Of Ohio, Have Achieved a Victory

In Their Efforts to Have Administration Abandon Reciprocity With Argentine.

Special by Wire to Times-Democrat.

Washington, Oct. 25.—Woolgrowers of Ohio and California have achieved a victory in an effort to have the administration abandon the proposed reciprocity treaty with Argentine. This treaty proposed a reduction in the tariff on wool from that country if 20 per cent. As Argentine is one of Uncle Sam's greatest competitors in wool growing this would have wrought havoc with home growers. Cattle raisers also opposed this reciprocity raisers also oppose this reciprocity for the same reasons.

LOST FORTUNE

Was More Than Warner Miller Could Stand.

Special by Wire to Times-Democrat.

Utica, N. Y., Oct. 25.—Warner Miller, once senator from New York and of great influence in the Republican party councils, is sick and not expected to live. He has lost his large fortune and worry over this is largely responsible for this grave physical and mental condition.

DISASTROUS

Fire was Checked in a St. Louis Hotel.

Special by Wire to Times-Democrat.

St. Louis, Mo., Oct. 25.—Cupples block the great wholesale business block occupying a whole square was threatened with total destruction by fire this morning. The flames subdued after inflicting a loss estimated at $250,000.

SCHLEY TALKS

About the Battle in Santiago Bay,

And Denies Certain Statements Imputed to Him.

An Enormous Crowd of His Admirers Crowded Into the Court Room Today to Hear His Testimony.

Special by wire to Times-Democrat.

Washington, Oct. 25.—The presence of Schley on the stand brought 1500 people to the court of enquiry this morning.

Schley said that on May 27, acting on nothing more than a suggestion from the navy department, he steamed toward Santiago and there on the 29th discovered the Spanish fleet. He signalled Sigsbee on the St. Paul and Sigsbee heard the news with great surprise.

Schley referred to the white uniform incident in which Lieut. Potts charged that Schley said they were entirely too conspicuous in white and ought to get out at the time they went into fire on the forts at Santiago. Schley said Potts was in error regarding the conversation, that white was the only wear for that climate and that the bombardment was entirely safe anyway.

WILL BRING SUIT

Against the State Board of Equalization.

Special by wire to Times-Democrat.

Cleveland, Oct. 25.—Mayor Johnson announced today that he would bring suit against the state board of equalization to find out why they had not put railways on tax duplicate for two hundred million more than they are now listed at.

The Weather.

Special by wire to Times-Democrat.

Washington, Oct. 25.—Ohio, fair tonight and Saturday.

MARKET REPORTS.

Grain and Stock Prices For Oct. 24.

CLEVELAND—Cattle: Good to choice dry fed steers, 1,200 lbs. and upwards, $5 00@5 25; good to choice dry fed steers, 1,050 lbs., $4 75@4 90; green half fat, 1,000 to 1,200 lbs., $4 00@4 40; green half fat, 900 to 1,000 lbs., $3 75@4 0., good to choice heifers, $4 00@4 50; fair to good heifers, $3 50@4 00; cows, common to choice, $2 00@3 50; bulls, good to choice, $3 25@3 50. Sheep and Lambs—Good to choice wether sheep, $3 40@3 50; fair to good mixed sheep, $3 00@3 25; culls and common, $1 50@2 50; lambs, good to choice, $4 50@4 65; fair to good lambs, $4 00@4 25; culls and commons, $3 50@3 75. Calves—Fair to best, $5 50@6 50. Hogs—Yorkers, $6 10; mediums, $6 45; heavies, $6 45@6 50; pigs, $5 50@6 50.

CHICAGO—Cattle: Good to prime steers, $6 20@6 80, poor to medium, $3 75@5 90; stockers and feeders, $2 25@4 25; cows, $1 25@4 75; heifers, $2 50@5 00; canners, $1 25@2 25; bulls, $1 75@4 50; Texas fed steers, $2 75@3 80; western steers, $3 65@5 40. Sheep and Lambs—Good to choice wethers, $4 40@5 75; fair to choice mixed, $2 85@4 40; western sheep, $3 00@5 30; native lambs, $2 50@4 65; western lambs, $3 25@4 40. Calves—$2 00@6 00. Hogs—Mixed and butchers, $5 40@6 55; good to choice heavy, $6 60@6 70; rough heavy, $5 50@5 90; light, $5 30@6 10. Wheat—No. 2 red, 71⅝@72½c. Corn—No. 2, 56½c. Oats—No. 2, 35½@36½c.

COLUMBUS—Fruits and Vegetables—Jobbers' Selling Prices—Cabbage: Ohio, $1 00 per bbl. Cranberries—Per bbl., $6 50; per crate, $2 50. Celery—Ohio, $2 00@2 25 per case. Grapes—N. Y. Concords, per basket, 16c; Niagaras, 5-lb. basket, 12½c. Honey—24 sections, $4 00. Potatoes—70c per bu. Peaches—$1 00@1 50 per bu.; 20@40c per 20-lb. basket. Pears—80c per bu. Plums—$2 50 per bu. Sweet Potatoes—$1 75 per bbl.; Jersey, $2 50 per bu. Onions—$2 50 per bbl.; Spanish, $1 50 per crate.

PITTSBURG—Cattle: Fair to best exporters, $5 75@6 00; shipping, $5 40@5 65; butchers, $4 25@5 00; cows and heifers, $3 75@4 50; stockers and feeders, $2 75@4 00. Sheep and Lambs—Choice sheep, $3 80@3 40; good, $3 10@3 25; fair, $2 75@3 00; yearlings, $2 50@3 65; lambs, $3 00@4 90. Hogs—Prime heavy, $6 45@6 55; heavy mediums, $6 30@6 40; light mediums, $6 20@6 25; heavy Yorkers, $6 10@6 15; light Yorkers, $6 00@6 10; pigs, $5 80@5 95.

BUFFALO—Cattle: Fair to best exports, $5 75@6 00; shipping, $5 40@5 65; butchers, $4 25@5 00; cows and heifers, $3 50@4 25; stockers and feeders, $2 75@4 00. Sheep and Lambs—Best lambs, $4 75@4 85; fair to good, $4 50@4 75; culls and common, $3 75@4 00; mixed sheep, $3 00@3 25; culls and bucks, $1 75@2 25; wethers and yearlings, $3 50@4 00. Hogs — Pigs, $5 90; Yorkers, $6 10@6 20; medium heavy, $6 35@6 50.

NEW YORK—Cattle: Steers, $3 80@5 80; oxen and stags, $2 00@5 00; bulls, $2 25@3 50; cows, $1 50@3 75. Calves—Veals, $4 50@8 50; little calves, $3 00@4 00; grassers, $2 75@3 25; western, $3 10. Sheep and Lambs—Sheep, $2 00@3 80; culls, $1 50; lambs, $4 00@5 10; culls, $3 00@3 50; Canada lambs, $4 80@5 10. Hogs—State hogs, $6 50@6 60; western, $6 15@6 25. Wheat—No. 2 red, 80½c. orn—No. 2, 62c. Oats—No. 2, 40⅝@41c.

CINCINNATI — Wheat: No. 2 red, 74@74½c. Corn—No. 2 mixed, 60@60½c. Oats—No. 2 mixed, 35@35¼c. Rye—No. 2, 56½c. Lard—$8 87½. Bulk Meats—$8 55. Bacon—$9 75. Hogs—$3 75@6 55. Cattle—$1 75@5 25. Sheep—$1 00@2 90. Lambs—$2 00@4 25.

TOLEDO—Wheat, 74½c; corn, 57½c; oats, 77½c; rye, 55c; cloverseed, $5 50.

BALTIMORE—Butter: Fancy creamery, @23c. Eggs—Fresh, 19@20c.

BIG

Manufacturing Concerns Threaten

To Move Away

From State of Illinois Because

Supreme Court Rendered a Blanket Decision Adverse to Them.

Over a Billion Dollars of Property Interested in Decision Which Will Benefit Poorer Classes.

Special by Wire to Times-Democrat.

Chicago, Oct. 25.—The sweeping decision of the supreme court which will allow the taxing of corporations and franchises at full value may drive many rich concerns from this state. It is also stated that under this decision back taxes for 26 years can be collected. This would bankrupt many concerns. Four thousand corporations in the state with a capital of one billion, five hundred million are affected. One effect will be to reduce the tax rate materially and lift the burden from the poor people.

DR. KOEHNE

Is an Artist Whose Word Painting

Is as Rich and Exquisite in Color as Millet's Painting on Canvas.

The gallery had to be opened last evening at the Market street Presbyterian church to accommodate the audience that thronged to hear Dr. Koehne. Frequent bursts of applause attested the interest of his hearers. As the people streamed from the building, expressions of enthusiastic praise were heard on every side; it was a select discriminating audience, made up of the thoughtful, reading, cultured element of the city.

Dr. Koehne's subject was, "The Conflict between Caesar and the Christians." It was a panorama, of the golden age of Rome, rich in historic figures—poets, philosophers, emperors, priests of the old faith, followers of the Nazarene—instinct with life, that passed before the vision, pictured by that master of word painting, John B. Koehne. His analysis of the political and social life of Rome at the introduction of Christianity, of the reasons for the distrust and hatred of the Christians, which culminated in ten great persecutions, was clear, informing and convincing. In a passage of splendid force and beauty, in which against the dark background of Nero's character he placed the shining figure of Paul, he roused his audience—and Lima audiences have the reputation of high pitch of enthusiasm.

His climax was a reply to Gibbon, that electrified his hearers. He described heathenism as a storm cloud, Judaism the arch in the cloud and Christianity as the sun, streaming in glory through. Heathenism was humanity upon its face in the dust, in despair; Judaism, humanity upon its knees praying and prophesying; in Christianity humanity stood upright on its feet and reaching upward, clasped the hand of God.

Dr. Koehne is a man of marked individuality. He is unique in style and method. He is magnetic. He seems to be dominated by a lofty moral purpose; and after all impresses his hearers most by the force of his cultured, powerful personality. The man himself is infinitely greater than his art; and his art is that of a master.

The lecture tonight is on "The Reformation." Admission free. Collection for local expenses.

Fire in Armour's Plant.

Omaha, Oct. 25.—Fire in the fertilizing building of the Armour Packing company's plant at South Omaha did $50,000 damage, equally divided between building and stock.

All Crushed by a Falling Tree.

Rockford, Ills., Oct. 25.—Rev. Daniel Franz and wife of Fairview, Kan., were killed outright, and three others injured at Cedarville, by being crushed by a falling tree.

ANOTHER PET

Is Given Most Desirable Position.

Crowninshield, Schley's Most Ardent Enemy,

Is Placed in Charge of an Important Squadron and Will Rattle Around on Dewey's Old Flagship.

Special by Wire to Times-Democrat.

Washington, Oct. 25.—Rear Admiral Crowninshield will be rewarded for his work as head of the navigation bureau during and since the war with Spain, by being placed in command of the European station at the time of the coronation of King Edward of Enland. This is the most desirable naval assignment within the gift of the navy department, and it will be Admiral Crowninshield's first flag command afloat. His flag ship will be Dewey's old Olympia and the squadron will be the most formidable which can be gotten together.

Live Stock Market.

Special by wire to Times-Democrat.

East Liberty, Oct. 25.—Cattle light, steady; hogs light, 12 cars on sale, active; sheep fair, slow.

SEASONABLE HINTS.

Guard Your Health in Fall and Early Winter.

A change from warm to cold is always attended with more danger than from a cold to a warm temperature, hence the greater mortality from lung and throat diseases at this season of the year as compared with spring.

The best protection against colds is not so much in extra clothing as in good digestion.

If the digestion and circulation are good, colds will be unknown.

Poor digestion causes poor circulation of the blood and when in this condition severe colds are contracted on the slightest provocation.

People who make a regular practice of taking Stuart's Dyspepsia Tablets after meals are free from colds, simply because their digestion is perfect, the heart strong and regular, and the whole system fortified against disease.

It requires little argument to convince anyone that the best safeguard against colds, pneumonia and changes of temperature is a good stomach.

Stuart's Dyspepsia Tablets taken afer meals are dissolved and mingled with he food cause it to be promptly digested and assimilated: they do this because they contain nothing but harmless digestive elements, which digest meat, eggs and other foods even when the stomach itself is weak and flaccid.

Stuart's Dyspepsia Tablets make people well and keep them well, and the best habit you can acquire is to keep daily use of them at meals to make the digestive organs strong and vigorous.

MACCABEES

Initiate Candidates for New Tent at Alger.

Work was Followed by a Banquet and General Good Time. Guests Royally Entertained.

Last night a party of about twenty-five members of the three local tents of the Knights of the Maccabees drove to Alger, where a new tent was recently instituted, and the team from Banner tent, No. 356, of this city, initiated two candidates into the order. The work was enjoyed by all present and was followed by addresses by Sir Knights Smith and Vanatta, of this city, and district deputy Arthur, who organized the new tent. After the review had closed in regular form the Sir Knights all repaired to a spacious banquet room where an excellent lunch was served. The Lima Sir Knights returned home at an early hour this morning.

Nothing of Miss Stone.

Washington, Oct. 25.—Nothing has been received at the state department from its agents in Turkey and Bulgaria touching the case of Miss Stone for the last three days. This fact is regarded by the officials here as indicating that these agents have not been able to secure a trace of the missing woman. Up to this moment the department has been dependent upon the missionary advices for news as to the movements of the brigand bands, having failed to get in touch through its own agents.

NEWSPAPER ARCHIVE®

OIL.

The Demand for Territory

Near Bluffton

Is Bringing Some Good Bonuses to Farmers.

The Texan Field Producing a Large Number of Dry Holes.

That Product is a Quantity That Keeps People Guessing. The Sand is a Serious Proposition.

Considerable excitement prevails in the new oil field in Putnam county. The developments proper are located in the southern end of Riley township, about three miles southeast from the hamlet of Pandora, and about the same distance to the north of Bluffton.

In the northwest quarter of section 26, F. R. Glenn & Co. had a few oil wells on the A. Lugabill farm. They were all small producers and nothing big was looked for upon the property, but there was a change when the Steiner Oil company finished a well on the Diller farm, adjoining the Lugabill farm, on the south. The well started at better than one hundred barrels. This enthused the Steiner company so that the second well was drilled and is a big salt water producer, with the best of indications for oil.

Up to August 1, only 20 wells were brought in at Beaumont, Texas, as producers. August made a record of 24 and September had 19. During the seven months prior to August, however, there were a large number of dry holes drilled off the hill and throughout the country, while during September there were not more than half a dozen wells finished off the hill and abandoned.

The development outside the proven territory since August 31 has been extensive, although there has not been considerable drilling done. At present there is only one well drilling close to the hill. This is the Treadway Oil company, which is still working in the Iowa colony with a determination to go 3,000 feet or deeper if necessary to find oil.

There was little done in the Sabine Pass district during the past month. All the wells in that section are being at least temporarily abandoned on account of the dry weather and the great hordes of mosquitoes which have made it impossible for men to work there. It is promised that drilling on the coast will be resumed this fall when the rains come and the mosquitoes go.

In the vicinity of Port Arthur and Nederland there were some wells working during the early part of September, but these have evidently quit work or at most have found nothing. The deepest well in the county is that of the Central Oil company about four miles south of the Lucas pumping station, or five miles south of the hill. This well was abandoned during the past month at something over 2,300 feet.

The development at Big hill has been suspended during the greater portion of the month for the same reason that the Sabine Pass wells were stopped. It is understood that operations will be resumed there in the latter part of the fall.

Outside of Jefferson county the most marked progress has been made at Sour Lake and Jennings, and it is a remarkable coincidence that both these territories show practically the same condition. Both have found oil with a gas pressure, but both have been and are troubled with sand, and unless the sand trouble can be overcome by going deeper, it is generally conceded that the wells will be of little value.

Operators well acquainted with the surroundings are of the opinion that a cap rock would have to be found before the wells would amount to much. Sour Lake has proven, however, beyond a doubt to be a field of no means magnitude, but the wells are not flowing gushers like those of Spindletop, but will have to be produced by the pump.

The record of the Beaumont oil field in Jefferson county, Texas, from the completion of the world's famous Lucas well to October 15 shows the following operations in that field:

Number of wells drilled in Jefferson county, 175; producing wells, 70; abandoned holes, 24; rigs and drilling wells, 51.

ANUSUAL ATTRACTIONS

TO BUYERS OF

SHOES!

The newest lasts! The newest leathers! The best manufacturers' makes! and last but not least, THE BIGGEST VALUES IN TOWN. Look no further. Come right here.

MEN'S

UNDERWEAR

DEPARTMENT.

(A few of the bargains displayed in north window.) A heavy fleeced lined at 25c garment. A heavy all wool at 50c garment. A fine all wool at 75c garment. An extra fine camel hair at $1 and $1.25 garment.

PANTALOON

DEPARTMENT.

(A few of the bargains displayed in north window.) Sunday trousers at prices of every day ones, 75c, 98c, $1.25, $1.69, $1.98, $2.69, etc. Any pair worth fully double.

THE GLOBE,

202 N. Main, one Door South Rowland's Furniture House.

Shoes, Underwear, Trousers, Neckwear, Shirts, Etc., Etc.

REACHED

Success Through His Own Efforts

But Death Cut Shoat a Promising Career.

Biography of the Late Noah Steiner Who Succumbed to a Long Illness Resulting from Exposure.

The Times-Democrat contained a few days ago a reference to the death in Akron, of Noah R. Steiner, who was the supreme head of the Pathfinder order and one of the most enterprising men of that hustling city. In addition to the interest attached to him here on account of his connection with the order named, he was raised near Bluffton and has a number of relatives in Lima and Allen county. His wife was also a resident of the county, her birthplace being at Beaver Dam. Concerning the deceased, the Akron Beacon Journal contains the following:

Noah R. Steiner, one of Akron's most public-spirited and highly respected citizens, died at 8 o'clock Wednesday morning at his home, 548 west Market street. Death was due to heart trouble superinduced by rheumatism.

Mr. Steiner had been ill for five months, but of late it was reported that he was improving. Hence his death was unexpected. He contracted rheumatism last winter from exposure while working at Kenmore directing the work there. He frequently suffered from wet feet and many times was chilled to the bone. Rheumatism followed, soon producing heart trouble.

Mr. Steiner was 47 years, 1 month and 21 days of age and was born in Wayne county, Ohio, in 1854. He received a very limited common school education, such as the country schools afforded at that time. On becoming of age he went to Cedar Rapids, Ia., where he made his home for five years, during which time he attended Cornell college at Mt. Vernon, Io., three years. After teaching several years he was engaged as traveling salesman for some time of which three years were spent traveling for the Union Central Life Insurance company of Cincinnati. He came to Akron in 1884 and in 1890 he engaged in real estate business here, in which business he was engaged until the summer of 1898, since which time he has given his undivided attention to building up the order of the Pathfinder. His real estate transactions in Akron have been on a large scale, where, through his management, several hundred acres of farm lands have been built up with fine residences, business houses and about twenty large manufacturing establishments. He has undoubtedly been more instrumental in bringing manufacturing establishments to this city of manufactories than any other individual. He is in every way what is termed a self-made man, having himself earned the money which he spent in attending college. He was married to Miss Elizabeth May in 1882, and his two children, both girls, Hazel aged 17, and Helen, aged 11.

The Coming of Earrings.

"It is predicted that earrings are coming in again," says the writer of "Feminine News and Views" in the New York Evening Sun. "In the name of all that is lovely in women, shall this thing come to pass? It would be better to go back to the fashion of the early part of last century, when the members of the sex hid their ears under bands of hair. A little later they took to loading the lobes of their ears with hideous things falsely called ornaments. Then little earrings came into fashion. Then the barbarous custom went out altogether. Now we are threatened with it again. But, what is worst of all, it is said by some that women's ears are not so pretty as they used to be. According to one expert, 'They are larger, looser, coarser, less shell like, more shapeless. And now once more the earring question comes up. Women with pretty ears won't hear of them. Other women will. Fashion, so far as it goes, is rather against them. With the medict collars in winter, these chiffon boas in summer, ears are not seen, and if ears are not looked at what is the use of earrings? All the same, they are coming in!'"

Cyclist "Looped the Loop."

Undeterred by the fact that others who had tried it had been seriously injured, Harry L. Stewart, a trick bicycle rider, has successfully "looped the loop," says the New York Herald. The exhibition took place in the Seabeach Palace at Coney Island, where the managers of the Madison Square Garden experiment had removed the specially constructed apparatus that proved so disastrous to Joseph Max. Stewart made three trips the other day, and on only one was he in any way hurt. He lost control of his wheel about two-thirds of the way around the loop and fell into the canvas stretched to save him in such an event. The skin was scraped from his face, but he was otherwise uninjured.

CHASED BY BRIGANDS.

The Experience of Rev. Arthur Smith and Father O'Hearn.

JOURNEYING IN THE HOLY LAND

Beset by Turkish Bandits Near the Tomb of the Martyr Polycarp, They Had a Narrow Escape From Capture and Possible Death—A Similar Case to That of Miss Stone.

Almost within the grasp of a band of Turkish brigands!

Such was the experience of the Rev. Arthur J. Smith, pastor of the Howard Avenue M. E. church of New Haven. Alone with him in the loneliest part of Turkey was Rev. Father David O'Hearn of Milwaukee, pastor of St. John's cathedral of that city.

Now safe again on American soil, Rev. Mr. Smith, as he reads of the fate of Miss Ellen Stone, the American missionary, is sensible of the dangers he escaped. Speaking of the adventure while ascending Mount Pargos, he said:

"In the city of Smyrna we selected our guide from among a horde of the rabble who accosted us. 'Leave your gold and valuables here,' was his first warning. Father O'Hearn heeded the proposal. 'What do we care for robbers?' said I, as the guard began to relate the tales of a band of brigands who inhabit the mountain. So on we trudged up the path filled with cacti and dry underbrush. The sun beat down with broiling intensity. We rested under the occasional fig tree, and at length found ourselves at the summit. Here again the guide entreated us to go no farther.

"Thinking he wished to earn his money easily and having no idea that there was danger, we kept on over the sun baked path. Suddenly we reached the natural amphitheater where the martyr Polycarp gave up his life after fourscore years of Christian living. In the center was the tomb, a dark and dingy hole in a spot so desolate that it seemed inhabitants could never have set foot there.

"I declared my intention of going into the tomb. As I did so in the distance I saw running toward us three fierce looking objects whose presence seemed to fit the fantastic nature of the place. The guide began to quake with fear and begged us to retreat. We refused, and without more ado I jumped into the tomb and began my exploration. The exclamations of my companion aroused me from my pondering on the strange place. Reaching the light again, I saw running toward us the fiercest looking object I have ever beheld. Truly he was a typical brigand. Bare legged and bare armed, wearing a slouch headgear and flourishing a sword, with pistol and dagger in his belt, he looked for all the world like the very Satan himself.

"Leaping from the hole I prepared to meet the fellow. Rev. Father O'Hearn drew his knife. 'Smith, I'm going to fight,' he exclaimed. 'I'm with you,' said I. As the fellow approached our stand to meet him somewhat unnerved him, and, stopping within a few feet of us, he brandished his sword and assumed a threatening attitude, but came no farther. Soon, however, there came panting up beside him two beings almost his counterpart both in general makeup and fierce demeanor. I looked about for a stone. Not a means of defense could I find. Then I wished I had left my valuables in the city, for I saw that three armed men to two was more than we had bargained for. The thought of a possible death there over the yawning tomb made my blood almost run cold. But my courage did not go, and, thinking discretion the better part of valor, I suggested to Father O'Hearn that we had best run for it if we valued our lives. Our guide was hamping it over the mountain half a mile away. We could expect no help from him. So, turning, we each began the most exciting race I believe I have ever experienced or ever expect to. Father O'Hearn is an athlete, and I myself have been one. Our experience stood us in good stead. Over the rough stony paths we fled. The bloodthirsty brigands were almost at our heels. We could hear the swishing of their swords, and their threats, uttered in the fierce Turkish dialect, sounded almost certain death in our ears.

"For miles, it seemed, the pace continued. We kept just a distance ahead of them. A false step would have meant almost certain death or perhaps capture and torture. The hot sun redoubled our task, and the perspiration was running in cold streams down my body. But I never once thought of giving up the flight. We kept a safe way ahead of the robbers, and when the welcome sight of the city met our vision it was the greatest relief that I ever felt. A few more rods, and we came in sight of soldiers encamped under the mountain. Straight toward them we ran and never stopped until in their midst we turned and saw our pursuers had abandoned the chase and were returning whence they came to their wild home in the hills.

"Our guide, thoroughly frightened, had aroused the city with his tale of our, as he thought it, foolhardiness, and a searching party had been organized. They were on the way to the mountain when we returned to the city and fully expected that we had fallen into the hands of the wretches. Further investigation revealed the fact that we were particularly fortunate. Stories of foreigners who had fallen prey to the same band of brigands were prevalent, and I consider myself the luckiest man in the world to have escaped without at least the loss of my valuables. From that time on in our tour through the Holy Land we had always with us a mounted guard."

ALBRECHT BROS.

The American Clothiers,

We are showing a full line of men's and youths' Suits and Overcoats that for fine Quality, Style, Fit and Workmanship can not be excelled anywhere on earth.

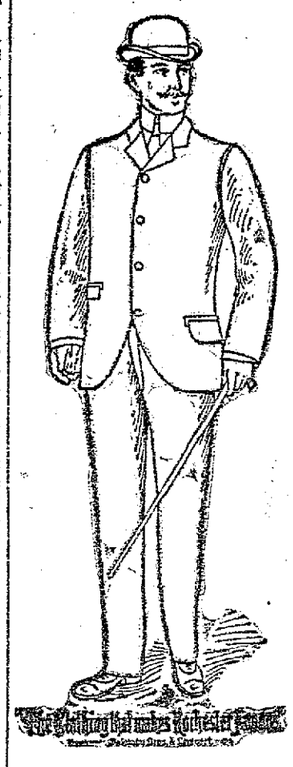

While the above statement can be proven by many, there are some people in this vicinity who do not know whether we are telling the truth or not and to those we extend a cordial invitation to call and look through our stock whether they want to buy or not. Try on a few of our garments and you will be convinced that they are not of the ordinary ready-made kind.

Mothers

Who are particular about the dressing of their boys will find it advantageous to see our line before purchasing. It comprises many "new things" not to be found in any other store in Lima.

Not "how cheap" but "how good" is our motto. Our Furnishing Goods Department is the "mecca" of perfection: Monarch Shirts, Adlers Gloves, Crown Suspenders, Lamson & Hubbard Hats, Gimbel Hats, Dr. Wright's Health Underwear, Staley's Underwear, American Hosiery Co.'s Underwear.

All goods marked in plain figures. Strictly one price. Goods taken back and your money returned without argument if not satisfactory. If you want the best only,

"Meet Me at the Lima House Corner".

TO-NIGHT!

KOEHNE'S FOURTH LECTURE.

Subject--"The Reformation with estimates of Luther, Calvin, Knox and Wesley."

Market Street Presbyterian Church.

Admission Free!

Lecture to Commence at 8:00 O'clock

Under Auspices of Pastors' Union.

SPECIAL WATER WORKS NOTICE.

All delinquent water rents, and all water rents for the six (6) months, ending January 1st., 1902, are now past due, and unless paid on or before November 15th, 1901, will be certified to the Auditor of the county for collection, as taxes, and 10 per cent penalty added for collection.

By order of the board of Water Works Trustees. 310-tf

"Is there any cure for jealousy?" "Yes." "What?" "The faith cure."—Chicago Post.

Extra Values In Ready To Wear Garments.

Walking Skirts at $3.75, $3.98, $5.00, $5.98 and $6.98.

Dress Skirts at $3.98, $5.00, $6.50, $7.50, $9.50 and $12.50.

Tailor-Made Suits at $9.50, $12.50, $14.50, $16.50, $19 50 and $24.50.

Silk Waists at $3.98, $4.50, $5.00, $5.98, $6.50 and $7.50.

Flannel Waists at 98c, $1.25, $1.39, $1.50, $1.98, $2.50, $2.98, $3.50, $3.98 and to $6.50.

You will find the very newest here. Every garment finished with the best of care. Prices absolutely the lowest possible.

Feldmann & Co

209-211 NORTH MAIN ST.

The choicest line of popular Furs in Lima. Reliable Scarfs, Storm Collars, Collarettes and Muffs attractively priced.

Headquarters for Kid Gloves—The best that's imported at $1.00, $1.25 and $1.50. All Colors.

NewspaperARCHIVE® NewspaperARCHIVE®

HAVE YOU SEEN

BLUEM'S STYLISH WALKING SUITS?

Made just like this picture, in brown and gray at

$10.00.

Good shades of navy blue at

$11.50.

"It's a Winner."

SIZES 32 to 42 FOR WOMEN.
SIZE 14, 16, 18 FOR MISSES.

G. E. BLUEM,

55-57 Public Square.

DAY

Set for the Church Dedication.

The South Side

Will Have Another Important Event.

December 15 Day Chosen for Dedication of St. John's Church.

Burglars Make Two Attempts to Break Into Dabler Residence—Other News of the South Side.

Work upon St. John's new Catholic church on south Main street, is nearing completion. Father Rupert, the pastor has decided upon Sunday, December 15th, as the day of dedication. The event will be characterized by ecclesiastical functions with civic demonstrations. Bishop Hortsman, of Cleveland, assisted by a retinue of clergy from this as well as adjoining states, will conduct the dedicatory services. Discourses by the bishop and other notable churchmen will be interesting features. Father Rupert is to be commended for the rapidity with which he has conducted affairs since assuming the south Lima pastorate. He labors constantly the result of his zeal becoming daily more noticeable. He has the ability of surmounting all obstacles, thus winning the admiration of those who might be inclined to afford opposition. Relations between pastor and parishoners are mutually satisfactory Lofty ambitions are about to be realized. The new parochial school will open promptly the first of the year in charge of a sister of charity, who will have an enrollment of several hundred scholars in the several departments. A high school will be established as soon as necessary.

Relatives here of Mrs. John Cady, at Spencerville, were sorry to learn she was acidentally shot by her husband at their home Wednesday. The ball from an old rusty 32 caliber revolver lodged in her hip. The pistol had been around the house many years not known to be loaded. Owing to her advanced age the injury may prove quite serious.

Early this morning Miss Minnie Dabler on St. Johns avenue, heard some one attempting to effect an enterance to their residence. She awakened her father who in going down stairs frightened away the intending burglars, whom he saw running out at the rear of his premises toward south Pine street. The mauraders seemed determined to break into this house as the night previous they removed a screen in an attempt to enter through a window in Frank Hume's part of the house.

See Crossley Brothers fine cakes at 715 south Main street.

A horse driven on south Main street this morning had an attack of loco. Becoming frantic it dashed against Mrs. Sheehan's residence tearing off a screen door. The animal was crazed for quite awhile. It was finally quieted sufficiently to be removed. The malady may not be cured for a long time.

South Lima veterans of the Spanish American war were disappointed to learn that the report of their being entitled to a bounty of $200 was false. Washington officials desire no more inquiries made.

A new baby boy is an interesting object at Grant Long's home on south Jackson street.

Charles Walters has gone to Spencerville to take a position. He will move his family there.

Miss Mae Daniels is the guest of her parents at Hartford.

Mrs. J. W. Rish, at Spencerville, is entertaining Mrs. W. H. Ryan, from here.

Visiting at Van Wert, Mrs. Thomas Maltbie on Albert street, was thrown from a carriage in a runaway having her thumb fractured.

A baby boy arrived at W. P. McMachon's home on Tanner avenue yesterday.

Mrs. Vernon, of Greenlawn avenue, accompanied her guest, Mrs. Sherrick, to her home at Harrod, where she will visit.

Mrs. William Deermire, from Dunkirk, in company of her husband have Mrs. J. Fletcher on Broadway for host.

Good beef steak at Crossley Brothers, 715 south Main street.

There will be a special meeting of importance at Stella Rebekah lodge tonight.

J. B. Lomison completing his visit at the Pan-American has gone to his boyhood home at Phelps, N. Y., where he will remain awhile.

Emett Yore, lately engaged in business in south Lima has removed his family here from the country.

Mrs. Heutzer is spending a fed days at Shawnee.

Mrs. S. Reed, of Harrod, is here for a week's stay with friends.

C. W. Busic returned with his wife last night from the Buffalo exposition.

Mr. Davis is preparing to open a sash factory on east Vine street soon. He will have William Hoddie, an experienced workman in his employ as foreman.

Mrs. William Lowery, of Fort Recovery, and Mrs. W. Sprig, of Union City, have returned to their respective homes, after attending the Kashman wedding.

Miss Mary Reider, of Rockfort, has arrived in this city and will be the guest of Mrs. S. Kissel, on Second street.

On St. Johns avenue yesterday evening about five o'clock, Peter, young son of Hugh Francis, on Vine street, was run over by a vehicle. The child, with its mother, was crossing St. Johns avenue, when two men racing their horses, approached. Witnesses of the accident allege they made no effort to stop their horses. Just as the youth was about to be struck by the rig, Mrs. Francis made an unsuccessful effort to save the boy. Mr. Kelly ran out of his store but too late to rescue the child, who was trampled under the horses hoofs. Mrs. Francis says that the man who ran down the boy, sat in his wagon ordering him to get from under the horse. As soon as he was clear of the lad he drove away. Both men responsible for the affair, were strangers in the locality. Taken to his home young Francis was found to be cut about the waist by the horses shoes. His arms were bruised and cut. His left let was sprained and lacerated. The most alarming injury is that resulting from being kicked in the breast. It is feared one of his lungs is affected and other internal injuries are feared. He is in a precarious condition. An effort is being made to discover the responsible persons.

John Herr, residing east of here has returned from a months sojourn in the west. To local friends he reports being in seventeen different states, having been presented to six western Governors. He exhibited to them his bible printed in 1553. It is in the German language, being one of the oldest bibles in existence.

SHOE TALK!

This is the place to find popular styles in SHOES at Popular Prices. We have a line of SHOES to Suit Everybody.

Ladies' Dress Shoes

In lace or button, patent or leather tips, light or extension soles, in all the new lasts,

$2.00 to $4.00.

Ladies' and Children's Storm Boots,

The proper Shoes for damp and rainy days, for

$1.50 to $3.50.

Ladies' Patent Kid Shoes

In light or heavy extension soles, lace or button, for

$2.50 to $3.50.

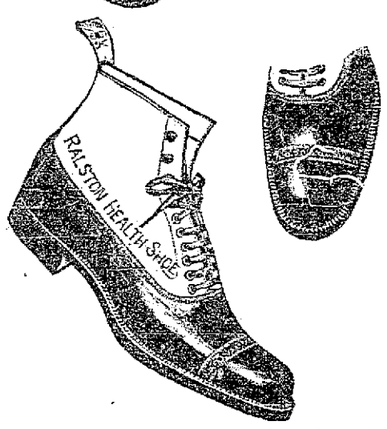

Hanan Shoes for Men and Women.

These are the finest Shoes made.

Price $5 and $6.

MICHAEL'S.

Our $10 and $12 Suit Qualities.

Even with our long experience in all the clothing markets of this country we find it takes a great deal of thought and time to secure the best in popular priced suits. The wear-resisting cloth qualities is an important item; but it's of no use without good tailoring. We have secured good tailors as well as good cloth. The result is a $10 and $12 Suit Tailored with the same style and care as those costing $15 and $18. The beautiful cloth coloring and patterns shown in our windows cannot be duplicated in this city at these prices,

$10 and 12.

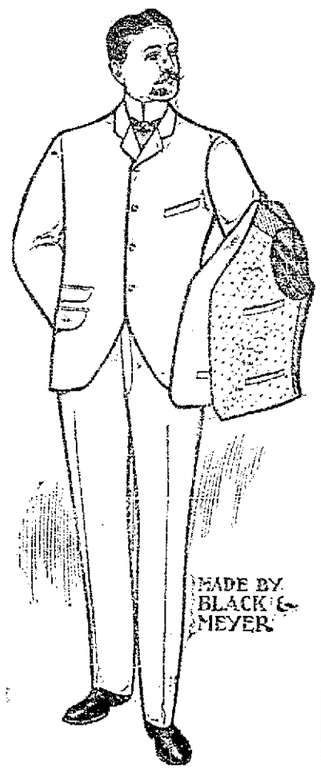

$10 and $12 Overcoat Qualities.

There's more than the advantage of price in the Fall and Winter Overcoat we offer you at $10 and $12.

It's the work of the tailor and cutter that puts them above the average at this price. There's that nobby hang to the shoulders that at once ranks them with the higher priced styles. If it's a Fall weight you want we have them in all the tan and "Rosemond" brown colorings. If it's a heavy Winter weight you will find an assortment here not equaled elsewhere in this city. See our qualities at

$10 and $12.

The Mammoth.

J. S. Day, traveling in Mexico, writes interestingly from Patzcuaro, where he is spending some time.

her mother to their home at Bluffton, having visited here.

After exposure or when you feel a cold coming on, take a dose of Foley's Honey and Tar. It never fails to stop a cold if taken in time. Sold by H. F. Vortkamp, corner North and Main St.

Nell—"Mrs. Newlywed says she has perfect confidence in her husband." Belle—"Yes; she even gives him her letters to mail."

"THE WAIFS OF NEW YORK."

Time and again has it been proven that in this country, the most humble waif has an opportunity to rise to the most exalted places in the hearts of the countrymen, and "Merry" Katie Emmett in the title role of the "Waifs of New York" shows only too plainly, the large heart to be found so often under the woolen shirt of the street urchin.

Miss Emmett, supported by an exceptionally strong company, is billed at Faurot's opera house, Saturday matinee and night, and promises to be one of the greatest spectacular productions to be seen this season.

A car load of special scenery, fresh from the brush of the artist; the Brooklyn bridge scene and Miss Emmett's perilous leap, the almost miraculous escape from the burning building, and the moving trains are scenes long to be remembered.

"The Outpost."

J. K. (Fritz) Emmett & Lottie Gilson, will make their first joint appearance in Lima on Monday evening, under the direction of Hurting & Seamon in their new sensational comedy drama; "The Outpost." The piece deals with the life of the Boers in South Africa. There are many thrilling situations and climaxes, truly portraying the hardships and loyalty of the Boer forces. Mr. Emmett, with his handsome features and physique makes a capital Boer officer, while Miss Gilson, "The Little Magnet" as Nora Desmond, the Irish girl who has come to visit the family of her sweetheart, causes great admiration. Her strains of serio comic melodies ring into the hearts of every audience.

WANTED

Dressmaking and lady tailoring. Mrs. H. A. Mabbey, 202 west Kibby street. 2-tf

Received a Big Shipment of Woolens Yesterday.

Come and See Them.

Conspicuous inconspicuousness, yet the very limit of fashion.

That's the Chesterfield Overcoat.

The illustration faithfully defines every outline: you'll easily catch on. Its graceful dignity, comfort and durability, its becomingness to any type or figure or build of manhood place it in a class by itself. You don't wonder why "its popularity is contagious" This season's added length and increased boxy body present it in a new light and temper it with originality and freshness. That roomy "swing," too, conforms more easily to the motion of the body than any other existing style.

Suits Overcoats $15 Made to Order.

Fly front, raw edges, double stitched seams, silk velvet collared, satin sleeve lining, silk serge yoke, a plaid wool body lining, trimmed and finished to match external quality and appearance. Tailored NOT to meet a popular price, but tailored as only the BEST can be FOR a popular price. For added luxury in fabrics, trimmings, or both, our price is $15.00. Materials, colors and weaves are here in abundance to your hearts content.

We Make Trousers for $3, $4, $5 and $6.

Scotch Woolen Mills Company,

NEW BLACK BLOCK.

NEWSPAPERARCHIVE®

Bargains

—IN—

Tailor-Made Suits.

Again we offer our patrons another lot of the choicest novelties and fine staple suits at

50 PER CENT. OFF

REGULAR PRICES.

One lot of ladies fine **CAPES** some are taffeta lined and of the choicest cloths. While they last just 1-2 PRICE. These are Bargains worth the inspection of all. Try and call early in the morning and get an early selection.

CARROLL & COONEY

THE TIMES-DEMOCRAT.

Organ of the Democracy of Lima and Allen County.

Published Every Evening. (Except Sunday), and Semi Weekly, in The Times Building, 221 North Main Street, by

THE TIMES-DEMOCRAT PUBLISHING COMPANY.

O. B. Selfridge, Manager.

Entered at the Postoffice at Lima, as Second Class Matter.

Terms of Subscription.

Daily edition, one year.....$5.00
Daily edition, six months..... 2.50
Daily edition, three months..... 1.25
Daily edition, one week..... .10
Semi Weekly edition, one year... 1.00

Telephones.

Counting Room, Bell..... 84
Counting Room, Lima..... 84

Change of Addresses.

Any subscriber ordering the address of the paper changed must always give the former as well as present address.

THE TIMES-DEMOCRAT RECEIVES BY WIRE THE TELEGRAPHIC AND CABLE SERVICE OF THE SCRIPPS-McRAE PRESS ASSOCIATION.

DEMOCRATIC TICKET.

For Governor.
JAMES KILBOURNE,
of Franklin County.

For Lieutenant Governor.
ANTHONY HOWELLS,
of Stark County.

For Clerk of Supreme Court.
HARRY YOUNG,
of Cuyahoga County.

For Attorney General.
M. B. McCarthy,
of Lucas County.

For Member Board Public Works.
JAMES G. HOLMAN,
of Brown County.

For Judge of Supreme Court.
JOSEPH HIDY,
of Fayette County.

For State Treasurer.
R. P. ALESHIRE,
of Gallia County.

For Judge of Common Pleas Court.
HUGH T. MATHERS,
of Shelby County.

For State Senators.
STEPHEN D. CRITES,
of Allen County.
Wm. E. DECKER,
of Paulding County.

For Representative.
JOHN W. MANGES.

For Sheriff.
EUGENE J. BARR.

For Treasurer.
JAMES W. GENSEL.

For County Commissioner.
ALBERT HEFNER.

For Coronor.
DR. ANDREW BICE.

For Infirmary Director.
W. E. GRUBB.

Elmer Crossley's was always the cheapest cash place in Lima.

DETECTIVES

Of the Pennsylvania Get Their Badges

And Will Now Flash Silver and Gold

When Their Authority is Brought Into Question—Other News of the Men Who are on the Local Railroads.

Captain H. Stoll, of the Pennsylvania police force, yesterday received the new badges for himself and his men. The pieces are of metal and are about two inches by one and three-quarters inches, shaped like a shield and bearing in the center a raised keystone, the emblem of the Pennsylvania company. The captain's badge is of yellow metal, the lieutenant's white with yellow keystone in the center, and the patrolmen's badges are white throughout. They are very pretty.—Fort Wayne Sentinel.

Depot Abandoned.

Yesterday the Northern Ohio depot was abandoned and all trains on that road will run to the L. E. & W. depot. All the work formerly done at the Northern Ohio will be done at the L. E. & W. office. Mr. Woodburry was transferred to the L. E. & W. office.—Bluffton Tri County Weekly.

General Notes.

E. C. E. Winterringer has been appointed city passenger agent of the Pennsylvania lines at Columbus, Ohio, succeeding Col. William Hunter, who resigned a few days ago, after thirty years' service with the Pennsylvania. Mr. Winterringer has been traveling passenger agent of the Cleveland, Akron and Columbus, a division of the Pensylvania west.

Roads in the Western Passenger association voted yesterday on the matter of homeseekers' rates for 1902. The proposition favored provides for round trip rates of one and one-fifth fare with a minimum of $1 and no ticket less than one fare plus $2. The dates of sales will be the first and third Tuesdays in February, March, April, August, September, October and November.

Indianapolis Journal: "It is stated that within a few days a circular will be issued naming the general superintendent of the Lake Erie and Western. It is understood that an official of the Wabash has been offered the position and will probably accept."

An extra northbound freight on the Detroit Southern railway climbed a rail at a sharp curve, just north of Columbus Grove, late Monday evening. The train was made up of forty cars, pulled by engine No. 20, and was in charge of conductor Terry Sipe, of this place. The track was splintered up and the train blocked travel for several hours.— Putnam County Sentinel.

Choice groceries at Townsend's.

Ladies of First Baptist church will have an exchange Saturday, from 9 until 3 o'clock at Jones hardware store.

Elmer Crossley's was always the cheapest cash place in Lima.

THE WIND

That Blows Good to the Railroads

Don't Come as a Welcome Breeze to Merchants.

Buyers of Goods in Carload Lots to be Put to Considerable Inconvenience in Handling Them.

"The car service bureau to be established in Lima, will perhaps be a convenience for the railroads but it will put the merchants to considerable bother," remarked a prominent business man this morning. "It makes it absolutely necessary for us to take possession of goods shipped within five days after their arrival, or pay storage for every 24 hours there after, that they lie in the freight house.

"The inconvenience arises when early shipments are made from the factories. For instance, it is frequently the case, that orders are given early in the year for a consignment of goods to be shipped by September 1st for the fall trade. An early order generally means that you will be among the first served and thus be assured of having the stock at the time it is needed. The factory being rushed with orders fills them as promptly as possible, and it is not infrequently that what I have selected for the September shipment will reach me as early as July. Under the new conditions I must take possession of it not later than five days after its arrival, and that means that I must find room for it in my place of business before the spring and summer stock has been cleaned out.

"Prior to this innovation I could leave the stock stored in the freight house for several weeks without extra cost, but as all the roads in Lima are controlled by the bureau, it means that the merchants who handle car loads of goods in all seasons of the year, will either have to build ware houses of their own or compel the shippers to hold consignments until the date agreed upon in the order."

Elmer Crossley's was always the cheapest cash place in Lima.

Choice groceries at Townsend's.

PERSONAL.

Miss Bertha Woerner, who recently graduated from the Toledo training school for music, returned home last evening.

Miss Fonnie Baxter, of Gallipolis, Ohio, left for her home last evening, after spending the summer with her sister, Mrs. Elder, of south Main street.

Mr. M. T. Bedford is in Chicago, the guest of his son, Prof. E. A. Bedford.

The expression of grateful women who have experienced wonderful blessings using Rocky Mountain Tea, compensate us for our efforts in their behalf. 35c. Ask your druggist. 22

GAVE

His Check for the Amount.

The Bank Case

At Last Reaches Final Settlement.

Mr. Kalb Pays the Judgment and Costs Amounting to $10,886.74.

Mr. Michael Will Pay a Like Sum as Both of the Officials are Held Equally Responsible for the Loss.

After several acts and several scenes in each act, the curtain dropped today in the celebrated bank case when the first check for the amount of the judgment was signed by Mr. Kalb for the sum of $10,886.74. His attorneys, Ridenour & Halfhill, following out the order of the supreme court, tendered that amount in settlement of the case, and Mr. Michael will in due course of time do the same.

The decision of the supreme court in holding that the lower courts were correct in their legal diagnosis, made further appeal out of the question, and while there is nothing in the examination that reflects in any manner on the honesty and integrity of either Mr. Kalb or Mr. Michael, they are forced to pay the sum named because of alleged carelessness in locking up the funds beyond the reach of anyone who might attempt a robbery.

It has been a long fought legal battle in which the best talent in the city was engaged, both of the defendants having retained leading counsel to defend them against the attempt on the part of the bank to recover the stolen money on the grounds of official neglect, but the very situation was against them, and the bolted but unlocked doors gave the courts the key to the situation and such an unparalelled situation forced Messrs. Kalb and Michael to stand the loss in spite of the fact that all efforts to prove them criminally liable was futile.

Her Mother Ill.

Laura Mort has not yet been taken to the penitentiary to serve the two years given her for her part in the jail delivery. She will be allowed to remain in Lima until the condition of her mother, who is a typhoid fever patient at the hospital is made certain.

In Probate Court.

Johanna McFarland, guardian of Ellen Callaghan, has filed her final account, the balance in her hands amounting to $1,561.30.

PLAYED

Heavy Stakes and Lost His Money

And Now Seeks to Have it Recovered.

The Law Will Beat a Royal Flush Any Time If the Plaintiff Can Furnish the Evidence.

Irvin W. Payne is the plaintiff in a suit filed today against Charles S. King et al., in which he seeks to recover a considerable sum of money lost by gambling, in addition to $500 exemplary damages. The plaintiff says that through the first named defendant and his attaches he lost $334 on the 19th of June and 21st of October at the gambling table and the action he brings is to recover the above named sum, together with such additional amount as the jury may deem him entitled to.

Defendants named in the case are Charles S. King, Bert Dunkle, Geo. Hiverly, Zachariah Pyle, Guy Shaffer, Dick Shaffer and Frank Shaffer.

LEONORA JACKSON.

The famous violinist and her company, consisting of Harry Fellows, tenor, and William Bauer, pianist, will be heard in the opera house, on Wednesday evening next. The Sappho club are to be congratulated on securing this artist and her company. Already many tickets have been sold. Prices $1.00, 75c and 50c. Tickets are now on sale at Melville's. All buying tickets of members of the club or at Melville's will have choice of seats at the box office Monday morning. 9-2t

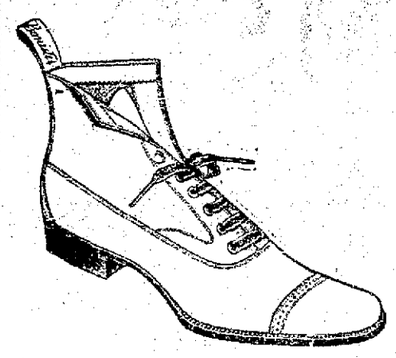

Banister Shoes

for Men

Are the world's best. They are without a superior, have many inferiors, and very few on an equality.

Established in 1845, they have enjoyed the reputation for 56 years of being the leaders of

WORKMANSHIP,
WEAR,
STYLE
and FIT.

SEE THEM IN OUR WINDOW.

COLUMBIA,

NEW BLACK BLOCK. SOLE AGENTS.

DRY BLUEM GOODS

Suits and Fur Scarfs, Walking Skirts and Suits, Silk and Flannel Waists.

DRY BLUEM GOODS

So much of a rush on Coats that this warm spell is kind to us, for in a short time more coats will be here for you. Today we speak of Suits and Fur Scarfs and our stock is now complete. These Suits can be worn practically all year, with furs in colder weather and in late spring and summer both jacket and skirt can be worn separate.

Suits at $10, $12.50, $15, $20, on up to $50.

Scarfs at $1.98, $2.98, $3.98, $5, on up to $35.

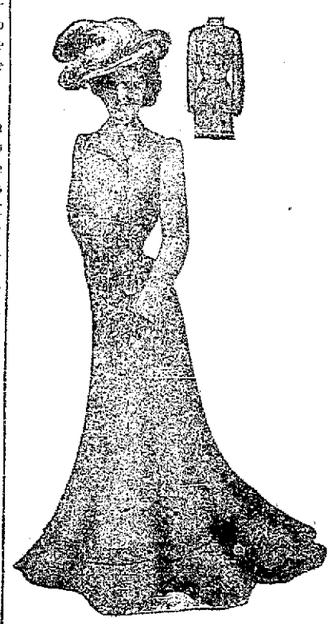

Walking Skirts

Or more correctly speaking a Walking Skirt with jacket to match are certainly going to be the thing, made of heavy cloths; skirts unlined, for shopping, traveling or business wear they are just what is needed.

Walking Suits $10, $11.50, $12.50, $15, $16.50, to $25.

Walking Skirts $2.98, $4 50, $5, $5.75, $6.50, $8.50, to $15.50.

Flannel and Silk Waists

Made in the latest styles, mostly every color you can desire. A great many of the new waists to button in back.

Flannel waists $1, $1.19, 1.38, 1.50, 1.75, 2.50 to $5.

Silk Waists 3.98, 5.00, 6.50, 7.50.

Our buyer has just returned from the market, where a trip for Raglans was made, and in a short time

"THE NEW RAGLAN"

Will be here. Not the Raglan of the Spring and Summer, but the Improved Raglan, that is the craze today.

DRY BLUEM GOODS

55-57 PUBLIC SQUARE.

DRESS GOODS

SUIT HOUSE

DRY BLUEM GOODS

The ladies of Allen Hive 197, will give an entertainment and supper in Donze hall, Friday evening, the 25th inst. Admittance 15 cents. Come all and enjoy yourselves. 9-2t*

Kindles anew the fires of youth. It's the head of the works. The main spring of life. Rocky Mountain Tea made by the Madison Medicine Co. 35c. Asy your druggist. 23

WANTED.

FOR RENT—The residence of W. H. Leete 129 north Baxter street; modern, hot water heat and electric light. Possession Nov. 15. 9-tf

WANTED—Gentleman of good education and practical experience in business, desires position as office man or book-keeper. Address post office box 544, Lima, Ohio. 9-3t*

FOR RENT—Two furnished rooms, with or without board; everything convenient, 207 north West. 9-3t*

FOR RENT—Good stable fit to accommodate three horses, call at 685 north Union street. 10-3t

LOST—Broche pin containing baby's picture, finder will pleas return to Veasey's grocery, cor. McKibben and West streets. 2tf

FOR SALE—Good 5 year old pacer; gentle; call at 1007 Forest Ave. 93-tf

AUDITORIUM

OPERA HOUSE

Monday, October 28th, 1901,

J. K. (FRITZ)

Emmet and Lottie Gilson,

in the sensational comedy-drama,

THE OUTPOST.

It deals with a Chapter of Boer Life during the siege of Kimberly and is filled with thrilling situations. Embellished with magnificent scenic and mechanical effects, and interpreted by a strong cast of Metropolitan players.

PRICES 25c, 50c and 75c. Seat sale Saturday.

NEWSPAPERARCHIVE®

NOVEMBER FASHIONS NOW READY ASK FOR A COPY.

THOMSON DRY GOODS CO.

NEW IDEA PAPER PATTERNS ALL 10 CENTS EACH.

This Advertisement is Worthy of Your Thoughtful Consideration.

TOMORROW A RECORD BREAKER

We Have Put Forth Our Best Efforts to Make This Saturday a Record Breaker.

This store is full of unsurpassable values and there'll be very important selling here tomorrow. Bargains along all lines of merchandise. One of the greatest money-saving days of the whole season.

The many changes and improvements throughout the entire store insure the quickest possible service.

Dress Goods.

Some remarkable offerings which are bringing the wonderfully increased business to this department.

52-inch fancy covert mixed Venetian Suitings, an exceptional quality six different colorings—light grey, dark grey, navy, royal, tan and brown—regular price $1.50 reduced to

98c the yard.

56-inch Oxford grey pebble Cheviot, extra fine quality, worth $1.75, special at

$1.25 the yard.

50-inch fine quality black pebble Cheviot, worth $1.50, remarkable value at $1.00 the yard.

30-inch fine quality all wool Tricot, very desirable for waists,

25c the yard.

Fancy striped Albatross for waists—navy, cardinal, light blue, rose, black, heliotrope, tan and pink, extra quality, worth 50c, at 39c the yard.

Handsome stylish designs in all wool French challie, very desirable for waists, regular value 50c, our price 37 the yard.

56-inch heavy mixed skirtings, brown and Oxford, special price

50c the yard.

45-inch fine quality granite suiting, four shades only, worth 75c, special price 50c the yard.

Want to Make Your Own Comforts?

Here are Two Bargains.

50 pieces best quality yard wide figured silkoleen, the same material that our best comforts are made from, regular price 12 1-2, at

8c the yard.

40 cases full size fine quality cotton batts, regular price 10c, at

8c each.

Comfortables.

Here are more of these fine figured silkoleen comforts that we've sold so many of.

Filled with cotton that is white, clean and fluffy.

Handsome silkoleen covered comforts, full size, made to sell at $1.50, tomorrow at

$1.25 each.

Extra quality silkoleen covered heavy weight comforts, full size, made to sell at $2.25, special at

$1.75.

Fine quality sateen comforts, new and handsome patterns, would be cheap at $3.00, our special price

$2.25.

Notions and Toilet Articles.

The little things in this part of the store speak out like this:

Special lot mother of pearl sash pins worth 39c, at 25c tomorrow.

New satin belts 39c each.

The latest style velvet belt 50c.

Hair retainers 25c.

Chaletaine bags, large variety, new and desirable styles, 50c to $3.50.

Rubber hot water bottles 69c.

Full weight, best quality half ounce crochet silk 40c the spool.

Coke dandruff cure 79c.

Bay rum 21c

Household ammonia 10c.

Ideal tooth powder 20c.

Dental flake tooth powder 19c.

Witch hazel cold cream 19c.

Swan down face powder 21c.

Tetlows gossamer complexion powder 21c.

In the Millinery Section.

The greatest selection of new stylish hats in the city.

This is no mistake or exaggeration. You can pick from among the prettiest styles we've ever shown, copies from foreign models and original creations of our own milliners. They're all exceptionally artistic and exceptionally moderate in price.

Special lot ladies' and misses' hats for ordinary wear, stylishly but modestly trimmed, well worth $1.75, tomorrow at

98c each.

Ladies' street and walking hats trimmed in the best and most stylish manner, regular value $2.25, tomorrow at

$1.50 each.

Ladies' hats, newest and most approved shapes, trimmed in our own work room, copies of the newest foreign models, made from the best quality materials, hats you'd expect to pay at least $5 for, special tomorrow at

$3.00 each.

300 untrimmed felt hats, splendid qualities, good styles, worth up to $1.25, tomorrow at

50c each.

Blankets.

Hasn't been good blanket weather for last few days and we haven't sold our usual weekly quantity but we're going to make them move tomorrow.

Fancy colored 10-4 blankets worth 89c, at

75c the pair.

11-4 size, tan, grey or white blankets, excellent quality with fancy border, special at

$1.00 the pair.

10-4 white, grey or tan blankets with fancy colored borders, special value at

50c the pair.

Large size 11-4fancy mottled blankets, three colors, brown, gray and pink, worth $1.75 at

$1.25 the pair.

10-4 white wool blankets with red or blue border, extra fine quality, the best blanket bargain in the city, $2 the pair.

12-4 pure wool blankets, very superior quality, white with red, blue or pink border, worth $6, special at $5 the pair.

Stationery.

If you're not yet acquainted with this new stationery department come tomorrow, it will pay you to look these over.

Stationery by the Pound.

London parchment in cream and heliotrope, 90 sheets to the pound, 25c per pound.

National bond in royal blue, azure and cream, 114 sheets to the pound, 22c per pound.

Royal Duchess in cream, and azure, 120 sheets to the pound, 21c per pound.

Envelopes to match all of the above at 8c the package.

Box Stationery.

The newest tints and just the correct size.

Court Royal—plain colors, azure, royal blue and heliotrope, 25c the box.

La Empress—plain—royal blue only, 25c the box.

Cabinet parchment in 3 tints, 60 sheets of paper 50c and envelopes 25c the box.

Royal court bond, cream only, at 21c the box.

Richmond court, special linen finish, cream only, 21c the box.

Real Irish linen—ruled—cream only, 19c the box.

Fleur De Lis bond, excellent quality, cream only, 19c the box.

Princess bond, cream and royal, 15c the box.

Flannelette Garments.

There's no greater comfort giving article of clothing; here's a large assortment, all pretty and effective colors, all marked at our not-to-be equalled low prices.

Ladies' flannelette night gowns full size, made from splendid quality of materials, at 50c, 75c, $1 and $1.25.

Children's flannelette skirts of excellent material, well made, 25c each.

Children's flannelette skirts in plain or fancy materials, trimmed with lace, 39c each.

Ladies' flannelette underskirt, some plain, some trimmed with lace, 25c, 39c, 50, 69c, 75c and $1.00 each.

Counterpanes.

Special lot full sizes, extra quality white and colored counterpanes, worth $1.25, tomorrow $1 each.

Fall Underwear.

For ladies misses, children and men, at prices for tomorrow that are sure to cause record breaking sales.

One lot men's and boys' medium weight undershirts, some are soiled and mussed, all are regular 25c and 35c goods, marked for tomorrow's selling at 15c each.

Men's heavy fleece lined shirts and drawers, special value at 39c each.

Men's fine quality wool fleeced underwear, worth 75c, at 50c the garment.

Men's fine quality tan color Australian wool shirts and drawers, extra value $1.00 each.

Ladies' ecru or gray ribbed union suits, extra value, 50c each.

Ladies' fine quality oneita union suits, ecru only, at 75c each.

Ladies' heavy weight oneita union suits, ecru or gray, $1.

Ladies' jersey ribbed vests and pants, ecru or gray, 25c each.

Ladies fine quality silk finish fleeced vests and pants, 50c.

Children's gray ribbed union suits at 39c, 50c and $1.00.

The Art Department

Wants to beat last Saturday's record. These prices should bring about the desired results:

Fancy silkoleen covered sofa pillows, figured on one side, plain on the other, with wide plain colored ruffle all around; special at 50c each.

Nine o'clock tomorrow begins the sale of 300 pillow tops, including stamped crash and fancy printed sateen, regular value 15c and 25c; from 9 o'clock tomorrow morning till all are sold sold at 9c each.

Special lot pillow cords, all shades, 10c each.

All sizes feather sofa pillows for covering, excellent qualities, 25c to 50c each.

Ladies' Neckwear.

New lot ladies' velvet stock collars with fancy silk ties, worth 39c, special at 25c each.

Dress Trimmings.

Fine taffeta silk applique dress trimmings, beautiful new patterns, some with silk, some with velvet edge, 25c to $1 98 the yard.

Chiffon applique, black and colors, new designs in cashmere shades, 25c to $1.75 the yard.

Taffeta applique allover on net, choice patterns, $2.50 to $5.00 the yard.

White chiffon applique, new designs, $2.25 to $4.50 the yard.

Spangle net, all new and beautiful styles, $2 to $5 the yard.

THOMSON DRY GOODS CO.,

213-215 MAIN STREET, NORTH.

ROUTE

Measured for the Piqua-Troy Line

That is to be Built by the Western Ohio Company—Provisions of the Contract.

Capt. Leopold Kiefer, in the interest of the Western Ohio Railway Company, computed the distance and cost of the right of way between here and Troy yesterday morning, says the Piqua Call.

It was based on the plan which has been adopted by the Columbus and Urbana Railway, which has been presented to the Commissioners of Miami county for consideration. The plan is to reduce the width of the pike from sixty to forty feet, giving the farmer on each side of the road the ten feet. Then the company agreed to purchase of these farmers, a strip of 30 feet, at the rate of one hundred dollars per acre, which is to become the company's property. This way the farmer will be selling twenty feet of his ground at the rate of one hundred and fifty dollars per acre. The cost of such a right of way between here and Troy, would be $2,800.

As the plan is being considered by the commissioners, at the request of the Columbus and Urbana line, the Western Ohio will likely make the same request, if the arrangement with the farmers on the Troy pike can be made.

Turkeys, ducks, chickens, oysters, fish, lamb and veal at Townsend's.

ATTENTION COMPANY K.

The members of company K, will receive their pay at the armory this evening; let all be present.

TOWNSEND'S POULTRY.

Dressed turkeys, ducks and young and old chickens.

"I hope you appreciate the fact, sir, that in marrying my daughter you marry a large-hearted, generous girl?" I do, sir" (with emotion); "and I hope she inherits those qualities from her father."—Tit-Bits.

Townsend's wholesales oysters.

O—y—s—t—e—r—s at Townsend's.

THE IDLER.

Took Everything in Sight.

Representatives of company G, of the Sixth regiment, from Bloomdale, formerly company H, of the Second, carried off nearly all of the honors at the State rifle practice held at Newark. Besides getting six men on the State rifle team, out of a possible ten, Sergeant Dicken won the governor's gold badge, with a score of 117 out of a possible 150 at 50 and 600 yards, and Lieut. Smith secured the adjutant general's gold badge, with a score of 116. These prizes were offered for the best and second best scores made, and were competed for by representatives of every regiment in the state.

* * *

Tied Up With Sidney.

The Lima high school team is battling on the gridiron with Sidney's eleven this afternoon, the boys going down on the noon train. Three games played and two complete victories is the record for the season so far and it will be better than that by the time the snow flies.

RESOLUTIONS OF RESPECT.

Whereas Shawnee Rebekah Lodge No. 280, I. O. O. F. has again been called to mourn that the summons from the Supreme Ruler of the Universe has called away another of our number, this time it has not been one in the strength of youth, but one who wore well the crown of his more than three score years and ten, our friend and brother, Morris J. Morris. While we mourn our own sad loss, for we will miss his genial face and kindly speech, yet we do not mourn as they that have no hope, having the full assurance, we will meet again, therefore be it resolved:

That we as a lodge, and individual members, extend to the bereaved family of the deceased, our heart-felt sympathy, knowing that while human sympathy is dear, there is only one comforter who alone can comfort them with the comfort where with He was comforted.

Resolved:— That these resolutions be spread upon the records of the lodge, published in the daily papers and a copy sent to the family of the diseased.

Adda L. Kincade.
Minnie S. Bolton.

TROLLY

Wires Strung Between Lima and Wapakoneta.

It Will Require Several Weeks, However, to Complete Power House to St. Marys.

The trolly wires for the electric railway are in place between Wapakoneta and Lima and the workmen are now engaged between this place and St. Marys. The ballasting of the road is being pushed and is completed from Lima to within about four miles of Wapakoneta. Cars will not run on the line, however, until the completion of the power house at St. Marys, which will require several weeks longer. It is more than likely that the year will end before the road is in good running order.—Wapakoneta Democrat.

Townsend's wholesales oysters.

Mrs. Gaswell—The Czar of Russia now has four daughters. Mr. Gaswell—Oh, the dear little Czardines.—Pittsburg Chronicle-Telegraph.

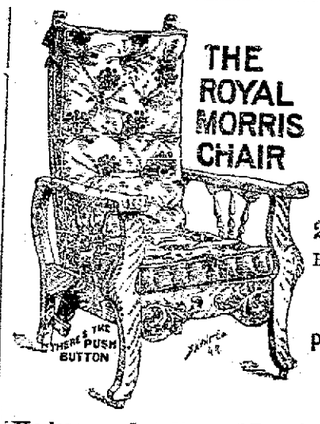

THE ROYAL MORRIS CHAIR

It Is The Best Morris Chair made.

20——STYLES——20

Push a button and the back adjusts itself.

Strong, Beautiful.

PRICE FROM

$8.50 to $16.00.

We keep a fine line of Leather Upholstered Rockers that it will pay you to see.

THE NEWSON-BOND CO.

NEWSPAPERARCHIVE®

HIS DIXIE RELATIVES.

President Roosevelt's Connection With the South.

THE MARRIAGE OF HIS PARENTS.

Venerable Minister, a Cousin of the Bride, Who Performed the Ceremony, Still Living in South Carolina—Marriage Took Place in Georgia.

If President Roosevelt should visit the home of his mother's girlhood at Roswell, Ga., as it is said he will, says a correspondent of the New York Tribune, writing from Columbia, S. C., a distinguished South Carolina preacher will probably cross the Savannah to see him—a man in whom the president will doubtless take great interest. Besides being perhaps the oldest Presbyterian minister in South Carolina, both as to years and time of service, and being the president's cousin, the Rev. J. B. Dunwody was the man who forty-eight years ago pronounced a benediction upon the president's parents, whom he had just made man and wife. Although they were married in Georgia, the record of the event is to be found in a South Carolina church register. Here it is as copied from the register in the Presbyterian church at McPherrin, the handwriting being that of Mr. Dunwody:

Marietta, Cobb county, Ga., Dec. 18, 1853. Mr. Theodore Roosevelt of New York city to Miss Martha Bulloch of Roswell.

The entry was made when the preacher returned to his parish, having made a journey into Georgia to perform this service.

Mr. Dunwody is eighty-six years old and lives in Walterboro, the county seat of Colleton, this state. He is a man generally beloved by those without as well as within his church. Despite his age he is in full possession of his faculties and reads a great deal. When it was remarked that the venerable preacher bore this relation to the president of the United States, Mr. Dunwody was asked for confirmation of the report. He promptly gave it and related a few incidents of the wedding.

"I was pastor of the church at McPherrin," he said, "when invited to perform the marriage ceremony to unite my cousin, Miss Martha Bulloch, and Theodore Roosevelt of New York. I went over to the home of my uncle, James Stewart Bulloch, at Roswell, in Cobb county, Ga. He was the father of the bride. There the ceremony was performed Dec. 18, 1853.

"It was in the good old days before the war, when everything was plentiful and everybody happy. The palatial mansion of Colonel James S. Bulloch was beautifully decorated. The simple form of the Presbyterian church was used in the ceremony; there was nothing showy or elaborate. After the service there was the usual supper for the guests. The bride and bridegroom remained there for a few days and then went to New York, and I returned to my charge in South Carolina."

Mr. Dunwody has never persuaded himself that the south was not right, and he does not think that the country has profited by her defeat. When the war came, he went as a chaplain, but soon decided that his most effective work could be done in another field, so he took up a musket and fought till the surrender. His cousin, the president's mother, was an ardent southerner and believer in the justice of that section's cause, and she maintained her opinions. Mr. Dunwody says of the president's father: "Mr. Roosevelt was a strong believer in the right of the northern side, although, he it said to his credit, while he expressed himself when occasion demanded, he respected the views of his wife and required others to do the same."

Two of President Roosevelt's uncles were prominent in the Confederate navy. Irvine Bulloch was on the Alabama when she was sunk by the Kearsarge, while James Dunwody Bulloch was the naval representative of the Confederate States in Europe. He wrote a book on the "Secret Service of the Confederate States in Europe."

"I should think the Spink girls would feel the disgrace. Their father has been proved a common thief." "Nothing of the sort. Why, he appropriated nearly a quarter of a million."

It Cures the Cough.

CONSUMPTION.

Constant coughing is the sure road to serious lung trouble.

Dr. James' Cherry Tar Syrup cures the cough, and prevents consumption.

Pleasant, easy to take, always the same all the way through the bottle—does not deteriorate with age. Absolutely harmless.

At all Drug Stores. 25 cents a Bottle.

Don't Accept Substitutes.

W. M. Melville and The Mell Pharmacy

ENGLAND'S DARK DAYS.

Stead Predicts the Dire Distress of British Empire.

PROUD NATION'S HUMILIATION.

Loss of Commercial Prestige as a Result of American Competition. The Bread Problem a Grave One. Hunger and Want Likely to Drive Englishmen to Disorder and Revolution.

"Stormy times are coming for the British empire," said William T. Stead, the noted English journalist, to Walter Wellman, correspondent of the Chicago Record-Herald, in a recent interview. "The darkest days in the history of our great people are almost upon us. We have lost all South Africa, irretrievably lost it. But that is not the worst. It is a question if we can save the empire itself—if we are not going to have revolution, famine, civil war. God only knows what.

"You Americans are a prime factor in bringing these dark days upon our country. You are in one way responsible for the French revolution we are living in the shadow of. No revolutionary movement ever comes to the explosive point until the common man finds difficulty in getting at least two full meals a day. Grievances there may be, agitations, signs of unrest, threatened trouble. But there is safety as long as the masses get their three meals a day. The difference between three meals and one meal or one meal and a hard hunt for the second is the difference between agitation and violence, between talking about it and the use of the gun and the torch. That has been the psychology of all revolutions. The empty belly is more powerful than any sense of wrong or injustice.

"Here is where you Americans come in, where you are going to start the revolutionary fires in England. Your competition we are just beginning to feel. It has not produced its full economic or social effect as yet because it is in its infancy. But wait a little and see what you shall see. Today you could undersell us everywhere if your manufacturers were content with small profits. When circumstances compel them to take small profits, they sweep the market, and we retire. You live, and we starve; you survive, we perish.

"Do you know what that means to the people of this United Kingdom? Do you realize what it portends in a country which has no agricultural prosperity at the base of its industrial establishment, a country in which 65 per cent of the population lives in cities and towns, a country where already one inhabitant of thirty-five is a pauper, in a country where of the remaining thirty-four at least fourteen are dangerously near pauperism, in a country where the industrial life depends upon the steady prosperity of manufacturing, mining and transportation? Well, it means empty bellies among our congested city populations.

"To America you are self sustaining. The ocean might become impassable, and you would go on pretty much the same. But we have a large congested population to feed. We have a bread problem. Today our masses just manage to eke out the three scant meals a day, and we have imperialism. When America says the word with low prices, it drops to one and one-half or two meals a day. Then we shall have revolution.

"The worst of it is the English people are in no fit moral condition to face economic disaster with fortitude. The masses have been raised too high or not high enough. They have been emancipated, but in the sad sense. They have lost their moral ideals. The old Puritan element has largely gone up the spout. It is to a great extent, particularly in the cities, a new people we have now. When the pinch of hunger comes, they will not be surrounded by the old restraints. They are a people given over to sport, to drink, to gambling, to jingoism. From a simple, God fearing people they have become self indulgent. They are pandered to by the popular press. They are patted on the back for their vices. Their vanity and arrogance are added to year by year.

"Some day, when America gets ready, we shall reap the whirlwind. Our modern political leaders, our new press, have done their best to sow the wind. They have taught the masses of the people that if any one stands in the way of what they want they should go to war with him and burn his house over his head. They have borne in upon the popular consciousness by example and by precept the legitimacy of arson.

"Now, against trained troops and machine guns no mob in the world can do anything except rush to destruction. But against the torch of arson, darting hither and thither in the night, all the armies in the world will be ineffective in the next great revolution.

"Our English people have well learned the respectability of arson. It has been taught them by their government. Kitchener has not been able to whip the burghers of the Transvaal, but he has burned their farms. Our proletariat will not readily forget that which they have learned from the military heroes of the British people. The same argument that has been used to justify arson in South Africa will be used to justify arson in England. There is no other way, says Kitchener in the Transvaal, to bring the burghers to book. There is no other way, the proletariat will argue, to beat the capitalists and secure social reformation. In sackcloth and ashes will England rue the day that she embarked officially upon the criminal career of our international arson!

"If our retribution does not come upon us through domestic revolution and wholesale arson, it will come through a foreign war with some nation of our size which cuts off the bread supply. It is not at all unlikely the two may come together. Paris is not the only great city of Europe that has within its borders the constituent elements of a commune.

"It may be superstitious, but I believe in my God and my country. My faith in the latter has weakened of late, seeing the way in which it has been led, but I am still unable to believe it has been abandoned by God and that it must go down to utter ruin. Our only escape lies along the road of repentance, and we shall repent only after we have been forced into dire tribulation. God has not deserted Englishmen, but he is disciplining them.

"Our situation is like that of France in the second empire. We have had in South Africa the same swashbuckling desire the French jingoists of that time had in Mexico. The war out there was ended half a dozen times, but still the jingoes were not satisfied. So they kept on till Maximilian was shot, and the French had to clear out of the country. Still the French did not learn their lesson. So a few years later the same spirit carried them up against a real power, a stronger and greater than themselves, and they suffered the mortification of seeing a German emperor crowned in the palace of their kings at Versailles and a German army in possession of Paris.

"We shall go the same road if we fail to learn our lesson. If we had sense enough to know it, the burghers have given us some invaluable instructions. But I fear we do not appreciate it and that as a result some day we shall meet a foe strong enough to strangle us. In one way or another we must descend into the valley of humiliation in expiation of the crimes of our leaders. It does not matter much by which road we go down. When it is over, we shall be a contrite and more godly people, even if our flag doesn't then float over such a large part of the surface of our earth."

GOULD LAKEWOOD PLACE.

Georgian Court to Be Most Beautiful American Home.

When George Gould completes the improvements now being made on his grounds at Georgian Court, Lakewood, N. J., it is said he will possess the most beautiful summer home in America.

The improvements now being made include an artificial lake 200 feet long, 100 feet wide and 50 feet deep, on which his sons will navigate their launches and sailboats. A small army of workmen are now engaged in excavating for the lake bed, which will be laid up in cement and masonry. One arm of a small lake now extends into the grounds of Georgian Court, and from this water for the artificial lake will be drawn. Between the two lakes an arched bridge is to be built, enabling the Gould children to sail the length of both bodies of water. Marble steps will lead down to the boat landing on the miniature lake, and in the center a boathouse is to be built. Over the entire lake from the boathouse an immense awning will be spread, giving shade to all parts of the lake.

Just beyond the lake to the west there is also to be an aquatic garden, in which Mr. Gould will place the rarest and most beautiful of aquatic plants and in the center a fountain. The whole plan is laid out along lines somewhat similar to the gardens of the palace of Versailles, France. Around all a splendid drive will be laid out and the gardens beautified with costly works of art.

YALE'S TRUMBULL PICTURES

Shown In Connection With the Bicentenary Celebration.

The programme of Yale's bicentennial festivities is characteristically diverse, says a New Haven (Conn.) dispatch. From football to scientific scholarship every feature of university activity is to be represented. To the varied list the School of Fine Arts contributes as its share an exhibition of paintings illustrating early history of the college and lives of men connected with its development.

The nucleus of this show is the unique collection of paintings bequeathed to the college by John Trumbull, patriot-artist of the American Revolution.

The immediate interest of the Trumbull gallery is further enhanced by the forthcoming publication of a little book prepared for the committee on the bicentennial celebration by Professor John F. Weir, director of the School of Fine Arts, entitled, "John Trumbull; a Brief Sketch of His Life, to Which Is Added a Catalogue of His Works."

Young Women Golfers.

The youthfulness of the season's crack golf players, particularly of the female sex, is something notable, says the Boston Herald. The winner of the women's championship is only nineteen, and twelve of the sixteen aspirants for honors on the Baltusrol links recently were barely out of their teens. At the same time it is generally allowed that the standard of golf as established in this contest was never so high, and the scores were better than those of the average masculine players.

Legal Test of Inebriety.

Marshall A. J. Asbury of Macon, Mo., has decided to adopt a new method for defining the exact state of inebriety of a man arrested, says a Macon (Mo.) dispatch. A. J. Smith was arrested by the police, who swore that he was drunk. A number of reputable witnesses declared that Smith was as sober as a deacon. The jury disagreed. Hereafter the marshal will draw a chalk line and have a committee watch the prisoner. If he walks it without wabbling, he will be declared sober.

THE FALL ELECTIONS.

Sharp Political Contests In Various Commonwealths.

SOME STATES CHOOSE GOVERNORS.

Members of Legislatures to Be Elected Who Will Vote For United States Senators the Coming Winter—Though an "Off Year," There Are Contests of General Interest.

This is an "off year" in politics, but the November elections in several states involve questions of more than local interest. There are a few special elections to fill vacancies in the national house of representatives. These are: One in Pennsylvania, caused by the death of Marriott Brosius; one in South Carolina, caused by the death of J. William Stokes; one in Texas, caused by the death of Robert E. Burke; one in New York, caused by the death of Albert D. Shaw, and one in Michigan, caused by the death of Rousseau O. Crump.

In Ohio there is a gubernatorial election, and the contest has been especially spirited. The Republican nominee for governor is George B. Nash, the present incumbent, and the Democratic nominee is James Kilbourne. A lieutenant governor, attorney general, treasurer, supreme court justice, clerk of the supreme court and member of the board of public works are also to be elected. Special interest, however, centers in the election of members of the state legislature, which will choose the successor to Joseph B. Foraker, whose term as United States senator will expire on March 4, 1903. Senator Foraker is a candidate for re-election.

There is a state election in Iowa, the Republican candidate for governor being A. W. Cummins and the Democratic candidate Thomas J. Phillips. In Iowa also there is involved the election of a United States senator to fill the vacancy of John H. Gear, who had been elected for the term beginning March 4. He died before qualifying, and his seat is occupied by appointment by Jonathan P. Dolliver. Mr. Dolliver is a candidate for election to the seat that he now holds by appointment.

There is a state contest in Maryland this year also of national interest. The state officers to be chosen, a comptroller and treasurer, are of consequence only local. But the legislature to be elected will choose a successor in the United States senate of George L. Wellington, who was elected as a Republican, but later withdrew from that party. The fight centers around the ambition of Arthur P. Gorman to return to the United States senate.

In Illinois the next legislature will choose a United States senator to succeed William E. Mason, whose term of office expires March 4, 1903. Senator Mason is understood to be a candidate for re-election, but in the Republican legislature caucus will be opposed by Charles G. Dawes, who resigned the position of comptroller of the currency to make the senatorial campaign.

In New Jersey there is a state election, the candidates for governor being Franklin Murphy (Rep.) and James M. Seymour (Dem.). Both are prominent and well to do business men of the city of Newark. There are no issues of national character involved other than the maintenance of party lines.

In Massachusetts the Republicans seek the reelection of Governor William Murray Crane over Josiah Quincy, the Democratic nominee.

In Virginia, where a governor, lieutenant governor and attorney general are to be chosen, the Democratic ticket is headed by Andrew J. Montague. The Republican candidate for governor is J. Hampton Hoge.

In Kentucky only local offices are to be filled, but a legislature is to be elected that will choose a successor in the United States senate to William J. Deboe, whose term will expire March 4, 1903.

In Pennsylvania a state treasurer and judge of the supreme court are to be elected. The Democrats are supporting independent fusion nominees for these offices, which is a phase of the Quay and anti-Quay contest which seems to be ever present in Keystone politics.

In New York state only county officers and members of the assembly are to be elected. As the legislature is not this year called upon to choose a United States senator the elections attract little attention outside their immediate bailiwicks. A political campaign of almost national interest is, however, being waged with unusual vigor in New York city, in which the Republicans, Citizens' Union and various other political organizations, with Seth Low as their candidate for mayor, seek the overthrow of the Tammany Democracy, whose candidate is Edward M. Shepard.

Ingenious Convict Workmanship.

A Joplin man who recently visited the Missouri state penitentiary tells of some remarkable specimens of skillful and ingenious workmanship produced by the convicts in their leisure hours. One notable object was a small necked bottle eight inches in height in which are contained the miniature models of a wood saw, sawbuck and ax perfect in conception and execution. "The curious thing about it," as The News-Herald says in describing this sample of a prisoner's skill, "is how the articles, which entirely fill the bottle, were ever got through its neck, as they must have been, as there isn't and hasn't been a hole made anywhere in the bottle. The neck is closed with a cork which can't be pulled out, a strip being mysteriously glued to the inner end of the cork, holding it securely."

Heiskell's Ointment

quickly relieves and surely cures skin diseases. Get it from your druggist, 50c a box by mail, postpaid.

HEISKELL'S SOAP makes a beautiful complexion. 25 cts.

JOHNSTON, HOLLOWAY & CO., 631 Commerce St., Philadelphia, Pa.

"I think your Ointment the best ever made for all skin disorders." L. Gilmore, Binghamton, N. Y.

HOME SEEKERS' LOW EXCURSION RATES, VIA OHIO CENTRAL LINES.

Low Rate Round Trip Home-seekers Excursion Tickets will be on sale at all important ticket offices on the Ohio Central Lines on the first and third Tuesdays in November and December, 1901, to points in the West, Southwest and South.

These tickets will be good for return passage within twenty-one (21) days from date of sale, except that lines south of the Ohio and east of the Missisippi River permit return journey to be commenced on Tuesdays and Fridays only. Stop-overs in Home Seekers' Excursion territory will be granted on going trip within going limit of fifteen days.

For full particulars as to Special Low Rates, Routes, etc., call on agents of Ohio Central Lines, or address

John Moores, T. P. A., Findlay, O.
D. J. Cargo, Pass. Agt., Toledo, O.
W. A. Peters, Pass. Agt., Columbus, O.
E. E. Heiner, Pass. Agt. Charleston, W. Va.

"A HELPING HAND"

Is Gladly Extended by a Lima Citizen.

Ther are many enthusiastic citizens in Lima prepared to tell their experience for the public good. Testimony from such a source is the best of evidence and will prove a "helping hand" to scores of readers. Read the following statement:

Mrs. M. M. Myers, of 718 west Elm street, says: "There was a constant dull aching pain through my back. I could not rest in any position, either sitting, lying or standing and at times was so lame and sore all over that I could hardly get up or down. The secretions from the kidneys were highly colored and deposited a heavy sediment. I suffered terribly from sick headaches and felt at times as though I could not get better. I was advised by friends to try Doan's Kidney Pills, and acting on their advice, I procured a supply at Melville's drug store, and soon noticed a decided improvement. After completing a course, I was entirely cured and there has been no return of the trouble since."

For sale by all dealers; price 50 cells a box. Foster-Milburn Co., Buffalo, N. Y., sole agents for the U. S.

Remember the name—Doan's—and take no substitute.

Yacht Defender Junk Now.

The yacht Defender, which defeated Valkyrie II. in the cup races, is now a thing of the past. She has been broken up at City Island, N. Y., and a car laden with aluminium, bronze and lead, some of her component parts, shipped to Newark over the Central railroad. It was consigned to the junkyards there.

Chas. R. Wessmar, Evanston, Ill., writes: "My boy two and a half years old had a severe cold which refused to yield to any treatment until we tried Foley's Honey and Tar. He was completely cured before using one bottle." Take none but Foley's. For sale by H. F. Vortkamp.

"Benny Bloobumper, how do we know that the moon is two hundred and forty thousand miles distant from the earth?" Benny (alarmed at the teacher's manner) replied—Y-y-you said so yourself, sir.—Tit-Bits.

Dr. Bull's COUGH SYRUP

makes children get well and happy quickly. It is the reliance of the ever-watchful, thoughtful mother. It stops any sort of a cough, soothes and heals the inflamed parts and *cures*.

Mrs. Julia Bartle, of Coverdale, Pa., writes: "One night after I had been awake with my eight years old boy, with the croup, I gave him a dose of Dr. Bull's Cough Syrup. Shortly afterward I gave him a second dose. The croup was cured almost instantly. I always keep a bottle within reach at night for my children."

Refuse Substitutes.

A. C. Meyer & Co., Baltimore, Md.

Dr. Bull's Pills for Liver and Bowels. Trial, 20 for 5c. All dealers or by mail.

Michigan Potatoes.

We are Offering This Week Michigan Potatoes

75c Per Bushel.

White Stock.

—AT—

JAMES S. SMITH'S,

GROCER. 'Phone 127.

Look!

Our very best $10.00 plates $5.00 for the next ten days. Guaranteed to fit and give perfect satisfaction.

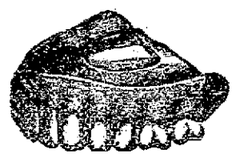

LUSH & BANNISTER,

DENTISTS

OFFICE OPEN FROM:—7:30 a. m. to 5:30 p. m.
Evenings—7 to 8. Sunday—9 to 12.

5, 6 and 7 Opera House Block, Lima, O.

WANTED SALESMEN

To sell a Choice line of Nursery Stock. Steady work, and Extra Inducements to the right persons. All stock guaranteed. Write now for terms and secure a good situation for the fall and winter. Address,

THE HAWKS NURSERY CO.,

Rochester, N. Y. s0-2

ATTACHMENT.

John A. Burton et al., Plaintiffs.
vs.
L. Becker et al., doing business as "Empire Vaudeville Co., Defendants.

Before F. E. Duffield, justice of the peace, Ottawa township, Allen county, Ohio.

On the 16th day of August, 1901, said justice issued an order of attachment in the above entitled action, for the sum of sixty-three dollars and 10 cents.

JOHN BURTON et al.,
Plaintiffs.

Lima, O., Sept. 18th, 1901. 3w

LEGAL NOTICE.

Noah Chandler, whose place of residence is unknown, will take notice that on the 28th day of September, 1901, Samuel K. Holland and Harry S. Moulton, partners as Holland & Moulton, filed their petition in the Court of Common Pleas, of Allen county, Ohio, in case No. 10805, against Jake J. Miller, and Katie Miller, and the above named Noah Chandler, and others, praying for the foreclosure of a mortgage signed by said Jake J. Miller and Katie Miller, above named defendants, to The Lima Home and Savings Association, of Lima, Ohio, and afterwards assigned by said The Lima Home and Savings Association of Lima, Ohio, to said plaintiffs on lot No. four thousand five hundred and eighty-five (4585) in Van Dyke's addition to the city of Lima, Ohio, given to secure a note on which a balance of five hundred and forty-seven and thirteen hundredths ($547.13) dollars is due and payable, with interest from the 28th day of September, 1901, and for marshalling of liens and equitable relief.

Said Noah Chandler is required to answer on or before the 30th day of November, A. D. 1901, or judgment may be taken against him.

SAMUEL K. HOLLAND and HARRY S. MOULTON, Partners as Holland & Moulton.
Motter, Mackenzie & Weadock.
oct17-6wks Attorneys for Plaintiff.

LEGAL NOTICE.

The Fidelity Coal & Supply Co.
vs.
J. N. Chapin.

Before Wm. E. Reilly, Justice of the Peace within and for Ottawa Township, Allen county, Ohio. Case No 5359, docket 4, page 9.

The defendant will take notice that on September 23d A. D., 1901, said Justice issued an attachment in the above entitled case for the sum of $73.13, and the said attachment will be for hearing upon the 20th day of November A. D., 1901, at 8 o'clock a. m.

Lima, Ohio, October 15, 1901.

The Fidelity Coal & Supply Co.
Motter, Mackenzie & Weadock, attorneys. 13-3wks

Foley's Kidney Cure makes kidneys and bladder well.

DON'T BE FOOLED!

Take the genuine, original ROCKY MOUNTAIN TEA

Made only by Madison Medicine Co., Madison, Wis. It keeps you well. Our trade mark cut on each package. Price, 25 cents. Never sold in bulk. Accept no substitute. Ask your druggist.

INCORPORATED 1892

T. Rheumatic HAS BEEN

SUCCESSFULLY tried by THOUSANDS of Rheumatic sufferers, who will testify to the merits of this great remedy. Name the time, do not delay. Regulates the bowels, gives good appetite. A 3 weeks treatment $1.00. For sale by Melville Bros and T. N. Cunningham.

George S. Mills
Architect
Toledo and Lima

Charles W. Dawson
Representative
305 Masonic Temple, Lima

MONEY TO LOAN.

We have a large sum of money to loan on city property and improved farm lands at the VERY LOWEST RATE OF INTEREST, with the privilege of paying part or all at any interest paying day. Persons wishing CHEAP MONEY and no SHORT NOTICE will find it will be to their interest to call.

C. H. WOLFOM,
Real Estate and Loan Broker, Rooms 2 and 3, Holmes Block.

MONEY TO LOAN.

AT 4½ TO 6% FROM ONE TO TEN YEARS, in sums of $500 and upward, on FARM LANDS or LIMA CITY PROPERTY. Privilege of paying $100, or any multiple thereof, at any interest day. LOANS MADE AT ONCE.

THE LIMA MORTGAGE LOAN CO.
Rooms 1 and 2 Metropolitan Blk. S. Lima
Henderson & Bogart, Attorneys.

3 FIRST-CLASS BARBERS
—and—
BEST BATH ROOMS
in the city.
BANEY & SHEPARD,
Metropolitan Barber Shop.

54

East Side Public Square, Barber Shop and Bath Rooms.

Hot, cold, Shower and vapor baths. Ladies and children hair cutting done to order.

A. G. LUTZ, Prop.

J. W. LUMPP,

214 North Central Avenue.

Sole agent for Crasser & Brand's celebrated Beer, also Queen Ale. Deliveries made to any part of the city. New 'phone 851.

Dr. Artemas Blake Gray,

DENTIST.

211 Masonic Building.

LIMA, - - - OHIO.

Lima Telephone No. 599.

C. D. BOOSE & CO.

Real Estate, Loans and Insurance.

Property in all parts of the city. Especially in the south and west parts we have quite a number of good building lots. Call and see us before you buy.

aug28-tf 3rd Floor Opera House Blk.

GLOBE

Building and Loan

AGENCY.

Definite contract plan. Payment limited to 105 months. For particulars

Call at 35 Opera House Block,

Lima, - - - - - - - - Ohio.

BANNER SALVE

the most healing salve in the world

NewspaperARCHIVE® NewspaperARCHIVE®

Men's Best Clothes!

We have a good many PARTICULAR men who come here for their clothing—men who know what is best and insist upon having it—men who have heretofore thought their tailors knew all that was worth knowing about clothing—men who have probably wondered what sense there was in paying made-to-order prices when they could get just as good and sometimes better styles, finish and workmanship here for about half.

Come in and try on these Suits and Overcoats, examine the fabric and the linings, notice the stitching, take a careful look at the buttonholes—go over the garments inch by inch and see if you do not find them better. Remember! We say better than the average made-to-order.

Fall and Winter Overcoats.

Stylish loose-back garments, cut extra long. Ask to be shown the "YOKE" OVERCOAT, also the "Ryton", cut 48-inches long, with broad shoulders and full stylish body.

$10.00, $12.00, $15.00, $18.00, $20.00, $25.00.

Fall and Winter Suits.

Without exception the finest assortment ever brought to this city. The "VARSITY" made up stylish and cut to fit the form. All the latest fabrics and cut in the latest up-to-date styles. Every garment fully guaranteed.

$10.00, $12.00, $15.00, $18.00, $20.00, $22.00.

Clothing that will please the most fastidious—prices to please the most critical and economical at

MORRIS BROS. Americans, 217 N. Main St., Melly Block.

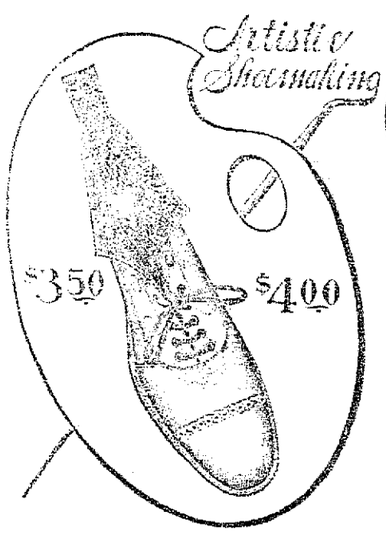

THE CROSSETT SHOE FOR GENTLEMEN

$3.50 AND $4.00

NAME AND PRICE ON EVERY PAIR

THE CROSSETT SHOE IS ONE OF EXTREME STYLE AT POPULAR PRICES. IN DRESSING THE FEET ONE SHOULD LOOK FOR FIT, DURABILITY, AND STYLE. YOU FIND ALL THESE IN THE CROSSETT SHOE.

FOR SALE BY

F. B. HOVER SHOE CO.,

31 PUBLIC SQUARE.

SCHLEY ON THE STAND

The Admiral Tells the Story of the Santiago Campaign.

A VERY IMPRESSIVE NARRATIVE.

Deals With Dispatches, Movements of His Squadron, Coaling at Sea and the Blockade—Proceedings of the Day.

Washington, Oct. 25. — Admiral Schley took the stand in his own behalf at the court of inquiry which is investigating his conduct as commander-in-chief of the flying squadron during the Santiago campaign. The audience that heard his recital was by far the largest that has yet gathered in the courtroom, and there was no demonstration during the admiral's recital.

"I was a commodore," the witness began, in response to Mr. Rayner's request for a connected narrative of the campaign, "and was ordered to command the flying squadron on the 25th of March, 1898, and served until the 20th day of June of the same year in that capacity." He had taken command of the squadron at Hampton Roads, Va., hoisting his flag on the cruiser Brooklyn. After relating the organization of the squadron at the Virginia port, he said that he had called the commanding officers of the vessels constituting that squadron together, and then he added: "The plan of campaign was discussed. I put the squadron immediately upon a war footing, established pickets and patrols and also the masking of lights."

Admiral Schley immediately plunged into the campaign by outlining at this point the plan which he had indicated to his commanding officers before leaving Hampton Roads, saying: "During this time I explained to all the commanding officers that, as it would be impossible to contrive a plan of battle that would meet unforeseen contingencies, the general plan of the squadron would be to cruise in line of battle, and its general principle would be to attack the head and leading vessels, concentrating the fire upon them in order, first, to obtain the moral effect, and second, to throw them into confusion, making a victory over them probably very much more successful and complete."

Off to Key West.

The admiral then detailed the target practice the squadron indulged in daily, saying that no day was bad enough to prevent its continuance. He also said that the squadron was kept in readiness so far as coal, water and supplies were concerned. The flying squadron arrived at Key West on the 17th, and on the next day he went ashore to pay his respects to Commodore Remey, after having saluted his flag. Continuing his narrative the admiral said:

"While there the commodore showed me a telegraphic order from the honorable secretary of the navy directing me to proceed with all dispatch to the blockade of Havana. During the time I was on shore, after having had my conference with him, there were several of the Cuban people resident there who informed me that the province in which Cienfuegos was situated, and from that to the westward, was almost thoroughly occupied by Spanish troops, and that we had better be careful in any attempt at intercourse. I hastened off and on my way to the ship in the afternoon I thought I saw the New York approaching. At all events, when I got on board, determining to go at once off Santiago, the flagship had arrived and salutes were exchanged. I went on board to pay my respects and also to talk over the situation with Admiral Sampson. I found that the admiral was very much worn, and necessarily so, because his responsibility had been very great. He had had great trouble in keeping his squadron together, and he appeared to me as if he was in a good deal of anxiety, which I could readily appreciate. He showed me a number of orders. Among them was one which stated that a division of the two squadrons had been decided upon, one for the north and the other for the south coast of Cuba, in which he was given the preference of command.

Sampson's Order.

"The order, if I remember correctly, stated that, under any circumstances, I was to remain with my command, and I asked him which of the two stations he would take, and he said he proposed to hold the Havana or north one. He also told me that, whichever side I went on, to remember that they were very heavily fortified, and that his confidential instructions, which he delivered to me verbally, were that we were not to risk our battleships against the fortified places of the coast until after the Spanish squadron had been disposed of. My recollection now is that he told me the fleet was at Curacoa. The impression left on my mind was that it was somewhere in the Venezuelan gulf, and that it was supplied with ammunition and stores destined to Havana, and that that was undoubtedly the point it was destined to reach. We looked over maps, and I must say I agreed with him."

The next move of the flying squadron, he said, was from Key West to Cienfuegos, and the admiral told how, as the commander-in-chief of that squadron, he had the vessels coaled, so that at 7 or 8 o'clock on the morning of May 19, all the ships of the fleet turned their backs upon American soil and laid their course for the southern coast of Cuba. This, he said, was done under the order of the commander-in-chief, Admiral Sampson. At this point the witness quoted Admiral Sampson's order number five, not failing to point out, as he went along, that in this order the admiral had said: "I have the situation well in hand and I will write you and give you any information that suggests itself."

In response to a request from Mr. Rayner, the admiral said that one of the places that had been recommended by Captain Chester of the cruiser Cincinnati, for coaling, was to the southward of Cienfuegos, in the open sea. "I did not agree," he said, "that that would be a good place to coal, because the condition in ordinary sea would be aggravated in shoal water." Admiral Schley placed his arrival off Cienfuegos at near midnight of May 21. He told of hearing guns early that evening while still 30 or 40 miles distant from the Cuban port. The admiral said that after inspection of the harbor he had taken a position with the fleet three or four miles out.

At 9 o'clock of the evening of the 22d the torpedo boat Dupont, the admiral said, arrived with a dispatch from Admiral Sampson. The dispatch referred to was the "Dear Schley" letter. Referring to this dispatch the witness said: "I did not remember the fact until within the past few months, because there were duplicates of that letter, but I now recall it from the fact that I sent the Scorpion to the eastward in obedience to the injunction contained in that letter to communicate with the scouts."

Message Missing.

Coming back to the blockade, the admiral said the fleet was closer to port at night than at day, saying: "The arrangement during the day was some little feigned disorder, in the hope that we might invite these people out. We knew there would be difficulty in getting in, because my flagship was of greater draught than most of the others, the channels were very tortuous, and our only hope, at least our only wish, was that they might come out."

The admiral said that the Hawk arrived about 8 o'clock on the morning of May 23. This vessel, he said, had brought the dispatch from Admiral Sampson which is designated as number eight. This is the dispatch in which the commander-in-chief notified the commander of the flying squadron that the Spanish fleet probably was at Santiago, and directed him, "If satisfied that they are not at Cienfuegos, to proceed with all dispatch to Santiago." Relating the fact of the arrival of the Castine and a collier on the 23d, Admiral Schley referred to his reported conversation with Lieutenant Hood, which, he said, "is one of the other conversations I do not remember. I think," he went on, "that I can show you by a memorandum of Mr Hood's that if he had any verbal orders, he forgot to report them."

The admiral then referred to a memorandum from the Dolphin, published in the appendix to the report of the bureau of navigation, reading as follows: "The Hawk has just reported from Cienfuegos with dispatches from Schley. Hood says a good number of officers don't believe the Spaniards are there at all, although they can only surmise."

Admiral Schley said that on the night of the 23d he had seen three horizontal lights to the eastward and to the westward of the harbor at Cienfuegos. In this connection he referred to the fact that he had not been informed that there was any system of signals for communicating with the insurgents. He could not risk a boat through the surf at the time, even if he had.

As to Coaling.

On the subject of coaling Admiral Schley said: "After we got hold of colliers we were very much better fitted to resist shock as well as to deliver this coal rapidly. We had a good many accidents about which no mention has been made, because they came after the period of time. One of the colliers had to go to New York absolutely smashed in. The problem presented to me at Cienfuegos was to solve the problem of coaling, which has disturbed the navies of the world for 50 years. I think we accomplished this reasonably well under the circumstances."

The admiral then told of his sending Captain McCalla ashore and of the latter's reporting, about 4 o'clock on the 25th, that the enemy was not at Cienfuegos, which fact he had learned by communication with the Cubans on shore. The order was then given for the squadron to sail southward. Witness said the weather conditions on the night of May 24 and on May 25 were such as to preclude the possibility of coaling.

The admiral then told how, upon reaching a point southward from Santiago about 4 or 5 o'clock on the afternoon of May 26, he had encountered the scout boats St. Paul, Minneapolis and Yale, but he digressed sufficiently to refer to a dispatch which he mentioned his intention of delaying until the 25th his departure from Cienfuegos, which he explained was for the purpose of taking the Scorpion, which vessel had been expected back on the 24th or 25th. He then related the incident of Captain Sigsbee's coming aboard the Brooklyn from the St. Paul and informing him that the Spanish fleet was not at Santiago. Referring to this visit the admiral said: "My habit of life, not only in principal command of a squadron but also in command of a ship, was to assume the responsibility and to venture the censure of any movement that might justify that, but that I was never willing, under any circumstances, to be a participant in glories I would not divide."

Retrograde Movement.

In this connection Admiral Schley explained his retrograde movement, so-called, to the westward, saying that he had not considered the economical aspect of this step, as the economical features could never be taken into consideration in military movements. He had, he said, made careful inquiry as to the coal supply of the various ships, and had found it wanting.

Admiral Schley denied that Admiral Cotton delivered him a dispatch from Admiral Sampson saying the Spanish fleet was at Santiago. He exonerated Captain McCalla from any intention to do him injustice. Admiral Schley referred to his famous dispatch to the navy department, in which the charge of disobedience of orders is based. He did not believe his message was mutilated intentionally. He wrote it in English and directed Admiral Cotton to put it into code. If the orders of the navy department had been obeyed, he said, some of his men might have been gobbled, as the naval officials had been misinformed as to the whereabouts of the Cuban insurgents.

IN A BARREL

A Woman Successfully Goes Over Niagara Falls.

Niagara Falls, Oct. 25.—Mrs. Annie Edson Taylor, 50, went over Niagara Falls, on the Canadian side, and survived, a feat never before accomplished and never attempted except in the deliberate commission of suicide. She made the trip in a barrel. Not only did she survive, but escaped without a broken bone, her only apparent injury being a scalp wound one and a half inches long, a slight concussion of the brain, some shock to her nervous system and bruises about the body. She was conscious when taken out of the barrel. Her trip covered a mile ride through the Canadian rapids before she reached the brink of the precipice.

The barrel in which Mrs. Taylor made the journey is 4½ feet high and about three feet in diameter. A leather harness and cushions inside protected her body. Air was secured through a rubber tube connected with a small opening near the top of the barrel. Mrs. Taylor is a schoolteacher and recently came here from Bay City, Mich.

Mrs. Taylor's Object.

Bay City, Mich., Oct. 25.—Mrs. Annie E. Taylor of this city, who went over Niagara falls in a barrel, before leaving here said she desired to attract the attention of museum and theatrical managers in order to secure money to provide a home for herself. She said she was the owner of a ranch in Texas, left her by a relative, which was heavily mortgaged. She claimed she could receive advances of salary sufficient to meet the obligations.

May Absorb Heidelberg.

Cleveland, Oct. 25. — Western Reserve university has been invited to annex the theological seminary of Heidelberg university of Tiffin. The question of taking in the seminary is now being considered by the trustees of the former institution. The basis of union, if the matter is carried through, will be that the present trustees of the seminary provide sufficient funds to establish it firmly as one of the departments of the university. After that Reserve will have entire control and the seminary will have the same support that is now extended to the several other departments. Heidelberg seminary is Calvinistic in its theology and Western Reserve is nominally a Presbyterian institution. A gradual decline in endowments and attendance because of the location at Tiffin is believed to be the principal cause for the present negotiations.

Trial of Caleb Powers.

Georgetown, Ky., Oct. 25.—James B. Howard was brought from Frankfort under a heavy guard to testify in the Powers trial. He contradicted the testimony of Chief Justice James Hazelrigg, who testified that he saw a man with a black mustache on the step of the executive building after Goebel was shot, and that when he saw Jim Howard on trial he thought it was the same man, but he could not be certain. The defense rested its case and the state introduced rebuttal testimony. A dozen witnesses swore that different witnesses of the defense had said ominously, "Goebel will never be seated, he will be killed;" "it is fixed," or words of like effect.

A Graceful Backdown.

London, Oct. 25. — In an editorial dealing with the isthmian canal treaty The Times says: "We have never thought it expedient or reasonable to stand upon our strict rights under the Clayton-Bulwer treaty. The canal is a magnificent project, and under the conditions described—namely, that the work would be defrayed out of the enormous American treasury surplus—it would result in low dues for the benefit of American trade, eventually benefiting other countries. It is a magnificent project which should be gratefully welcomed by the commercial world."

Russia's Promise.

Shanghai, Oct. 25.—It is reported here that General Yung Lu, in a secret dispatch to Li Hung Chang, asserts that the empress dowager is anxious to enter into friendly relations with Russia, which power has promised to prevent all foreign aggression and to protect the empress dowager at Peking. It is said also that the dispatch adds that Li Hung Chang must promptly conclude the Manchurian treaty, relying on Yung Lu to support him against the opposition of the southern viceroys.

Section Men Killed.

Milan, Mich., Oct. 25.—Three section men were struck by the Wabash pan-American special near here and instantly killed. The dead: Timothy Lane, 50, married; John Skinner, 40, single; Harry Twigg, 30, single, all of Milan. The men had been down the road on a handcar driving some cattle off the track, and were returning to this village when struck by the train.

A Weak Back.

Some people suffer from this ailment nearly all their lives. They are nervous and despondent through loss of sleep. The fact is their kidneys are weak and are unable to perform their proper functions. The best medicine to strengthen the kidneys, stimulate the liver and cure Indigestion, Dyspepsia, Sleeplessness or Malaria, Fever and Ague, is

HOSTETTER'S STOMACH BITTERS.

WANTED TO STUDY LAW.

Roosevelt's Plan Had He Remained Vice President.

Shortly before Colonel Roosevelt went to Washington to take the oath of office of vice president, writes Holland in the Philadelphia Press, he was asked by a very intimate friend, a man carrying important business responsibilities, but who is a member of one of the professions, what he proposed to do while serving as vice president. This friend said to Roosevelt that with his temperament he would find the duties of vice president somewhat irksome; that he would be practically a man of elegant leisure, whose chief occupation was the calling of the senate to order, the gentle tapping of the ivory gavel, passing upon points of order and the occasional casting of his own vote in case of a tie vote in the senate.

To this Roosevelt replied that he had given a good deal of thought to that subject, and he had come to a decision which he thought was a wise one. He had determined, he said, to resume as soon as possible after his installation as vice president the study of the law. There were good opportunities at Washington. He could enter the law classes of the university there or he could read law with some member of the profession of that city. In two years' time he could be admitted to the bar of the District of Columbia, so that after his term as vice president expired he would be in a position to return to New York prepared to practice law, and he felt certain that he could make a quite advantageous connection with a law firm in this city having a desirable practice.

Roosevelt's friend was satisfied that, in addition to his belief that every man should have a business or professional vocation of some kind, he also was impressed with the necessity of providing a competency for his family. The president's friends know that the general impression that Roosevelt is a wealthy man is incorrect. He possesses only a moderate income, and the demands upon it as his children grow up will, of course, greatly increase from year to year; therefore, in addition to the inclination to become an active member of a profession, maintaining thereby an established relation to the community, there was doubtless the impulse that arose from the feeling that it was his duty to secure pecuniary independence for himself and his family.

In all probability therefore had Roosevelt remained vice president he would after his return to Washington at the opening of congress next December have begun the reading of law and would have been prepared for admission to the bar of the District of Columbia nearly two years before the expiration of his term as vice president.

Of course now all the law that Roosevelt will learn will be that gained by actual experience in the study of the great political questions of his administration, but knowledge of that kind will not serve him in the way of making good the qualifications essential for admission to the bar.

DEPEW AN ARDENT LOVER.

Cables His Prospective Bride at Least Once a Day.

Miss May Palmer, who is soon to be the bride of Senator Chauncey M. Depew, says a Paris dispatch to the New York World, receives a cable dispatch every day from her fiance in New York. Sometimes the senator sends three wires in one day. Miss Palmer keeps her ardent lover advised of the condition of her heart through the medium of at least one cable dispatch a day.

The young woman will not admit it, but it is a fact that the submarine tokens that pass between them are affectionate despite the tolls. This practice of everyday communication by way of the Atlantic has been in force ever since Senator Depew last sailed away for home.

It is current in the American colony here that the wedding will be set for the last part of December. Because of the great popularity of Senator Depew and Miss Palmer all sorts of plans are making whereby the occasion may be rendered brilliantly memorable.

The American chamber of commerce, the American embassy and the consulate, the banks, to say nothing of society proper, will present handsome gifts, and many felicitous resolutions will be passed by organized bodies.

Miss Palmer denies herself every gayety and has become an earnest student preparatory to the occupancy of the high station she will assume as the wife of a foremost man of affairs.

She is now devoting herself to a large number of books sent to her at her request by Senator Depew. The volumes are all upon one phase or another of American history. She has also engaged a clever woman who was until recently a leader in Washington society to tutor her in the mysteries of the contemporary political world, the social and ethical side as it affects the wife of a public man.

Dr. Taylor, dentist, Cincinnati block. All work guaranteed. 53-tf

IMMIGRATION PROBLEM

Restrictions Placed Upon Undesirable Newcomers.

CAUSE MUCH DISAPPOINTMENT.

The Appeals From Orders of Deportation Heard In Washington—Some Notable Examples—Antianarchist Sentiment and Prospective Congressional Legislation.

Much of the practical routine of the office of the commissioner general of immigration consists in deciding appeals from the orders of deportation made at the immigrant stations, writes the Washington correspondent of the New York Evening Post. Every immigrant whose deportation is ordered is notified that he has a right to make an appeal to the department. It is necessary only for him to say, "I appeal from the decision," and the papers in his case come to Washington for review. Occasionally an intending immigrant will employ a lawyer to argue his cause, while in many instances the claim is so weak that the rejected persons do not take the trouble even to ask for an appeal.

As an example of what these deportation cases are, take three decided in a single morning. Abraham Wantz had been rejected by the New York officers because he was suffering from valvular disease of the heart and had no money. He was a middle aged Austrian, whose passage had been paid here by a brother living in McKeesport, Pa., but there was no certainty that his brother would not allow him to become a public charge. Abraham Dienstag, another Austrian, thirty-five years old, had left a wife and two children at home to make a start in the new world. He also was found to be suffering with valvular disease of the heart and was accordingly returned. Luciana Palmieru, an Italian laborer and apparently an invalid, fifty-eight years old, had left a wife and two children in Italy to come here. His total capital was but $11 on arrival, and he was so emaciated that he was thought too weak to earn a living. He has no relatives here.

In each of these cases Commissioner Powderly sustained the order of deportation, although he says that it is a hard thing to do in view of the tremendous disappointment it occasions. Most of the people sent back have doubtless been gathering pennies for years and have finally sacrificed everything they possessed to get to America. Their impoverished families at home are in the meantime subsisting on the hope that when their relatives begin to work here some money will flow across to them. To be sent back is for these immigrants a crushing blow, relieved only by the possibility that they may go somewhere else, for the United States is about the only country in the world that is doing much in the way of immigration restriction.

Canada and most of the countries of South America, though offering a less desirable home, are constantly inviting immigrants. While Canada has for years been stirring up the inhabitants of continental Europe to migrate, it is said that the results of her agitation have inured to the advantage or disadvantage, as the case may be, of the United States. Most of the immigrants who reach Canada find the climate rather severe and decide to go a little farther and cross the line into the United States.

It is not unknown for states in the American Union to have commissions for the encouragement of immigration from Europe, but their work does not conflict with the restrictive measures of the immigration service, nor would their policy be antagonized by the exclusion plans which have frequently been proposed for congressional action and will doubtless come up again this winter. Maryland has such an immigration commission, which sends a representative to Europe each year to distribute literature and otherwise encourage those who may be thinking of coming this way. This commission publishes in the Maryland newspapers from time to time reports of its work. Its efforts are of course directed toward the western European and not to those people of the Mediterranean countries which are now crowding hither in such numbers.

Immigration restriction will probably come before congress again this winter. The assassination, for the time being at least, made sentiment rapidly against the admission of the great hordes of foreigners now seeking admission at our ports. President McKinley came into office a pronounced advocate of the further restriction of immigration, and the majorities in congress in favor of the educational test had been so great during Cleveland's term that it seemed certain of success in the new congress with a friendly administration. But four years passed, and nothing was done.

"Yis; Mike's on a shtrike. Tis won av thim sympat'etic shtrikes, where they sympat'ize wit' other min that shtrikin'." "An' so ye have to take in washin'?" "Yis; I have to sympati'ze wit' the childher."—Puck.

Cures croup, sore throat, pulmonary troubles.—Monarch over pain of every sort. Dr. Thomas' Electric Oil.

NewspaperARCHIVE® NewspaperARCHIVE®

F. E. HARMAN, 213-215 North Main Street.

Furniture, Brass
Beds, Mattresses,
Springs.

Carpets, Rugs,
Matting.

Crockery and Lamps,
China, Cut Glass.

STOVES
and RANGES.

Mantels and Grates,
Tile Floors and Wainscotting.

NEVER IN THE HISTORY of THIS STORE have we shown as fine a stock as now. Our stock of SIDE BOARDS, TABLES and CHAIRS to match are wonders for the price. Our Bed Room Sets are the wonder of all who see them, both in variety and price. Brass and Iron Beds in the newest patterns and at special cheap prices. Don't miss our Couch Stock. We are showing the largest line and cheapest prices in Lima. Our Mattresses are selling from $2.00 up. Our Harman special Spring at $3.00 is the best you ever saw.

Don't Take Anybody's word for it But Come and See for Yourself.

NO ONE IN LIMA is showing a line of Carpets and Rugs that will compare with ours this fall. We are new in the trade, but we understand our business and have people who can make CARPETS and MAKE THEM RIGHT. If they are not right, don't pay for them. We invite your attention to our stock of fine Wiltons and Axminster Carpets. We are showing 50 STYLES of 9x12 Rugs. Our Lace Curtain stock will surprise you, both in variety and price.

We have never been able to show our trade as many new things in this department as we are showing for this season's trade. The Eastern Market was gone over thoroughly and the new goods are arriving daily and we want you to see them. When you are down town drop in and look around, you will be surprised to see what a splendid stock we have.

We have a complete line of Gas Lamps with Welsbach Burners.

The CELEBRATED GARLAND RANGES. The finest Range that can be had at any price. All sizes in stock from $20 up.

GARLAND BASE BURNERS, burns less coal than any other.

The RETORT SOFT COAL STOVES can be used all winter with 3 tons of soft coal.

All the latest ideas in GAS STOVES.

A Lot of Second-Hand Stoves at Most any Price.

To those building homes we call special attention to our stock of GOLDEN OAK MANTELS. We carry 40 patterns in stock and they range in price from $25 up. Set complete in the house. No use going out of town to buy. You can get them at home as cheap.

The Progressive Housefurnishing Store of Lima.

Always Up-to-Date, the Best Stock and at Right Prices. We Want Your Business and Assure You the

BEST OF TREATMENT.

F. E. HARMAN, 213-215 N. Main St., Lima, O.

NewspaperARCHIVE® NewspaperARCHIVE®

THE LEG DID NOT COME OFF.

Northrop Has a Hard Time, But Saves His Leg.

NEWPORT NEWS, Va.—A man named Northrop spent sixteen weeks in the best hospital in Norfolk for a special treatment of rheumatism. The doctors said he was bound to lose his right leg. He would not let them cut it off, so they sent him home. He took Ath-lo-pho-ros and found a permanent cure, so now he keeps Ath-lo-pho-ros in the house all the time and is never tired of singing its praise.

MORAL.—If you have rheumatism or have any friend who has, see that Ath-lo-pho-ros is used, and a cure will be effected.

Ath-lo-pho-ros

Cures Worst Cases of RHEUMATISM

Sold by Druggists. *Booklet Sent Free.* THE ATHLOPHOROS CO., New Haven, Conn.

Harry—Wonder why it was that Frank and Bertha broke off their engagement? I understand it was all arranged, even to the marriage day. Jack—It was discovered that the wedding ring was made by non-union labor so the clergyman refused to perform the ceremony and no other minister in town dares to do it.—Boston Transcript.

A new remedy for biliousness is now on sale at Wm. M. Melville's drug store. It is called Chamberlain's Stomach and Liver Tablets. It gives quick relief and will prevent the attack if given as soon as the first indication of the disease appears. Price 25 cents per box. Samples free.

Mistress—Margaret, I told you I could not permit you to entertain male callers in the kitchen. You had a man there last evening. Maid—I know it, mum; but that was Tim Murphy, a terrible bashful feller. I'd never induce him to stip into the parlor.—Boston Transcript.

What's Your Face Worth.

Sometimes a fortune, but never, if you have a sallow complexion, a jaundiced look, moth patches and blotches on the skin, all signs of Liver Trouble. But Dr. King's New Life Pills give Clear Skin, Rosy Cheeks, Rich Complexion. Only 25 cents at H. F. Vorthkamp's drug store.

"What is a conjunction?" asked the teacher. "That which joins together," was the prompt reply. "Give an illustration," said the teacher. The up-to-date girl hesitated and blushed. "The marriage service," she said at last.—Chicago Post.

When you have no appetite, do not relish your food and feel dull after eating you may know that you need a dose of Chamberlain's Stomach and Liver Tablets. Price, 25 cents. Sample free at Wm. M. Melville's drug store.

"Would you rather have something else than a piece of pie?" asked the old neighbor of little Freddie, who had been on an errand for her. "Yes, sir," said Freddie, promptly; "I would rather have two pieces."—Ohio State Journal.

You assume no risk when you buy Chamberlain Colic, Cholera and Diarrhoea Remedy. Wm. M. Melville will refund your money if you are not satisfied after using it. It is every where admitted to be the most successful remedy in use for bowel complaints and the only one that never fails. It is pleasant, safe and reliable.

July 1-4m

"Did you ever try any of these health foods?" the sympathetic friend asked of the dyspeptic lady. "Yes," she replied, "and I'm not going to eat any more of them." "Why not?" "Because they spoil my appetite."—Cleveland Plain Dealer.

He offered to act as her escort, but she declined the offer. "You are as full of airs as a hand-organ," he spitefully declared. "Possibly," she retorted; "but, just the same, I don't want a crank."—Chicago News.

TURKO PILLS

FOR WEAK MEN AND WOMEN

This remedy has been in use by the Turkish nobility for centuries and was recently introduced in this country by one of our most famous physicians. It is stronger than any other remedy known and the effects can be felt from the very first dose.

We are so absolutely certain of a cure in every case that we will give a guarantee on the following terms: A written guarantee given with each purchase of six boxes at one time, paying $5.00; to refund money if not cured in 90 days.

Beneficial Results are Quick, Weak Memory, Wakefulness, Night Losses, Evil Dreams, Lack of Confidence, Nervousness, Lassitude, Loss of Power, all Wasting Diseases, Fits, Insanity, Varicocele, Paresis, Shrunken Organs and all effects of Self Abuse or Excesses.

Price $1.00 or six boxes for $5.00. Sent prepaid by mail on receipt of price.

RANKIN DRUG CO.

Brown Bros.' Bldg. CHICAGO, ILL.

T. N. CUNNINGHAM, 136 N. Main St. Lima, Ohio.

PATENTS Thos. S. Sprague & Son ESTABLISHED 1868. Toledo Ohio: 736 Spitzer Bldg. Detroit, Mich.: Wayne County Savings Bank Building.

THEY HEARD SOMETHING DROP

And Then the Republicans Tumbled Over Each Other Hunting For Cover.

THE RIDICULOUS FAUX PAS OF U. S. JUDGE W. R. DAY

Regularly Announced For a Stumping Tour by the Republican State Committee and Then the Enormity of the Thing Became Apparent.

Columbus, O., Oct. 21.—For more than a week the Republican papers have been throwing mud at the Democratic newspapers for saying that United States Judge William R. Day was going on the stump in Ohio to make partisan Republican speeches. And the more mud they threw, the more bitter and vituperative they became.

From what they say one would be led to believe that it was a crime but little, if anything, short of treason, to say that Judge Day would do any such a thing.

It may have been a crime to have said so, but if that be the case the identity of the criminal should be established, and both he, and the party to which he belongs, should be punished by the voters.

The statement or charge did not originate with the Democratic newspapers. It first saw the light in such Republican newspapers as the Ohio State Journal, the Cleveland Leader, the Toledo Blade, and the other Republican organs, under towering headlines and commendatory comments.

The man who gave it currency was not a Democrat, but the chairman of the speakers' bureau of the Republican state executive committee. The facts are plain, simple and perfectly natural, and the Democratic papers published it as news and without comment. Here are the facts:

After an all-day conference held in Senator Hanna's office, arranging the schedule of speakers and speeches for the Republican campaign, State Senator S. L. Patterson, chairman of the Republican speakers' bureau, made official announcement that "there will be many good speakers on the stump in behalf of the Republican party during the campaign. Among them," he continued, "will be Judge W. R. Day of Canton, ex-secretary of state, a fellow-townsman and a warm personal friend of President McKinley." He followed Judge Day's name with those of a number of others, senators, congressmen and governors from several states. The statement of Chairman Patterson, in which he places Judge Day at the head of the list and distinctly intimates the reasons why he is given that position, is quoted from the columns of the party organs.

The announcement that Judge Day was to take the stump in a political campaign was received at first with incredulity. It was assumed there had been a misunderstanding of Mr. Patterson's statement, or that the judge's name had been used without his sanction. A subsequent assertion that he had placed himself at the disposition of the campaign committee caused deep regret among thinking Republicans. It was regarded as a step that would do little if any good to the party in the campaign, and is likely to impair respect for the judiciary and affect the reputation of the judge himself for good judgment and self-respect.

The spectacle of a common pleas judge stumping in a political campaign has been a distasteful one to most persons who desire to hold the judicial office in respect. The displeasure of the public has more than once been manifested to the cost of the offender who has dragged the judicial robe through "the dirty pool of politics." But it is doubtful if a precedent exists for the announced intention of Judge Day to mount the political stump this month and place not only his high judicial position but his relations with the murdered president at the the service of partisan politics.

Judge Day holds a life seat on the United States circuit bench, a position which, it is to be assumed, was given him on account of his deep knowledge of the law and his possession of an eminently judicial mind. The friendship of President McKinley also counted, but it would be an injustice to the memory of the late president to suppose that Judge Day would have been appointed on that account without his possession of the other qualifications. The position being regarded as independent of partisan politics, and the tenure being for life unless the occupant is removed by impeachment and trial, there is no excuse for stepping down from it to take part in the scramble of a political campaign.

This statement of Senator Patterson stood unchallenged and undisputed for a week, appearing in every Republican paper in the state with approving comments and general rejoicing that Judge Day was going to take the stump and annihilate the Democratic speakers.

For a week or more not a Republican newspaper in the state considered it wrong for Judge Day to take the stump, but all of them indorsed and praised the idea as being eminently right and proper under the existing circumstances and conditions.

Then word came from somewhere that such an exhibition of partisanism on the part of a judge of the United States court would not only be in bad taste, but would aid in the defeat of the Republican party in Ohio, which has been pretty well assured for some months.

Instead of acknowledging their mistake in a manly way, Dick, Hanna and Patterson declared that the whole thing was a "Democratic lie," notwithstanding they had first announced it officially in the party organs.

Since then they have been abusing and denouncing the Democratic newspapers for printing the Republican committee's official announcement.

The fact of the matter is, that "they heard something drop," and the only loophole of escape they saw was to charge that their own egregious mistake was a Democratic falsehood. Judge Day himself felt it incumbent to write a letter denying the truth of Senator Patterson's official announcement.

Moral: Vote the Democratic ticket, and thus rebuke the attempt to drag "the judicial ermine through the dirty pool of politics."

Farmers vs. Tax Dodgers.

The case before the voters of Ohio, sitting as a jury to return a verdict on the 5th of November, is to a very large extent, a case of the farmers against the tax dodgers.

The agriculturists, even if they were so disposed, can not dodge their taxes. Their lands and crops and horses and cattle and sheep can not be hidden away or concealed from the assessor.

They go upon the duplicate and the treasurer collects the taxes.

But with the trusts and corporations, owning valuable franchises, and making enormous profits from these, the case is different. They can conceal the major portion of their property values, and thus compel the farmer, the laborer and the small property owner to pay double the amount of taxes they should.

The Republican leaders, by refusing to consider the question, have served notice on the taxpayers of the state that their wrongs are not to be righted.

Now let the taxpayers serve notice on the Republican leaders that they shall go out of office and give place to men who believe in equal and just taxation.

They Have a Choice.

The Republican leaders of Ohio do not propose to take any action to relieve the people of the burdens and grievances of which they complain. To do so would put them out of favor with the trusts and corporations which furnish them with campaign funds.

As between the friendship of the people and the trusts they prefer the latter, and the sooner the people realize this and take action, the better.

"Turn Them Out."

By refusing for ten years while they have had the absolute control of the state government and legislature to give the people relief from unjust and unequal taxation, the Republican leaders confess to one of two things:

1. That they are incapable of affording the people relief; or,

2. They do not propose to do it.

Let them select the horn of the dilemma. They have no business to continue in power in either case.

If they are not incompetent they are rascals, or vice versa.

Turn them out on one ground or the other.

Merely Malicious Falsehoods.

The abortive attempt of the Republican press, led by such malicious and reckless papers as the Ohio State Journal, the Cleveland Leader and the Toledo Blade, to make it appear that Colonel Kilbourne has been evading his just share of taxes, has fallen by its own weight, and the utter inability of his accusers to offer an iota of testimony to sustain their malicious charges.

The record, when appealed to, refutes every statement and insinuation made, but of course the accusers have refused to publish the facts when confronted with them.

Instead of evading a single tax responsibility, either as a member of the Kilbourne-Jacobs company or as a private citizen, he complied fully and promptly with every requirement of the law, and his returns were inspected and passed upon both by the city and county boards of equalization, each of which inspected the property returned, and pronounced them as in the fullest compliance with the law.

The property return of the Kilbourne and Jacobs company was $250,000 in round numbers, and was proportionally the largest return made by any manufacturing establishment in the city, all of them, however, making fair and honest returns, as testified by the two boards of review and equalization.

Colonel Kilbourne is a man of moderate fortune, but his personal return for taxation was larger than many men known to be several times more wealthy than he.

In short, the boards found from his returns that he has complied with every requirement of the law and paid his full share of taxes.

The people of Columbus, who know and respect Colonel Kilbourne, know that he is proverbially honest in all his dealings, both public and private, and that he is as scrupulously honest in paying his taxes as his grocery bills. He believes in honesty in every relation in life, and was never known to evade or attempt to evade any just obligation.

Just One Way.

There is just one way, and only one way, for the people of Ohio to secure relief from the unjustly distributed tax-burdens from which they are suffering.

That is to go to the polls on the 5th of November and turn the derelict Republican state government out of power.

For ten years they have been making promises of relief to the masses, and for ten years they have been breaking them.

Their promises were made only to deceive the people and continue themselves in power and office.

In 1901 they have taken a new tack. They absolutely refuse to consider state affairs at all, and bring in foreign matters for consideration, which have no application to the pending election.

The people have an ample remedy in their own hands. They have only to elect a state government and legislature that do believe in looking after the interests of the people of Ohio.

A Poor Excuse.

The Republican leaders and papers are offering as an excuse for the inequalities of taxation which have been growing under the past ten years of Republican rule in Ohio, that they can not correct them under the state constitution.

This is a mere subterfuge, but even if it was true, the Republican legislature during that time could have submitted an amendment to the organic law, making it possible to distribute the tax-burdens fairly.

The truth of the matter is that the Republican leaders are committed to the interests of the trusts and great corporations, which furnish them with unlimited election funds, and care little or nothing for the interests of the masses.

If the voters, without regard to political affiliations, desire justice they will go to the polls on Nov. 5th and turn these unfaithful leaders out of power. And if they will go to the polls and vote their common sentiments they will bring about a change.

Patriotic and Reasonable.

As a rule, the thick-and-thin Republican organs of the state have been endeavoring to use the assassination of President McKinley as an argument against the Democratic ticket.

On the other hand, that portion of the press which is not blindly partisan deprecates the policy of dragging the deplorable death of the president into partisan politics. The Columbus Evening Dispatch, an independent Republican paper, whose editor, William D. Brickell, was one of President McKinley's very intimate personal friends, has this to say, which shows that a Republican as well as a Democrat may be both patriotic and reasonable:

"The murder of President McKinley does not demand the vindication of any state policy, or national policy for that matter. It was a blow alike to all citizens regardless of party. There was no political principle involved in the motives which were behind the fatal attack on him. The serpent of anarchy has no political preferences, although he may be encouraged by certain so-called politicians, whose weapons are not principles even of political parties, but are mere daggers of personal villification.

"The maintenance of good order and the preservation of this government against the offcourings of other countries, the assassins of public officers and the haters of all government are one thing; the success of political parties is another. The good citizens of Ohio are too prudent and wise to permit a confusion of the two."

Duty of All Citizens.

It is the duty of all good citizens to take part in the selection of public officers, to the end that the public affairs shall be administered for the benefit of the whole people.

For ten years the Republican party has had absolute control of all branches of the state government. During that time taxation, official salaries and official positions have grown greater and more burdensome each year.

And during the same period the inequalities of taxation have been growing in proportion, so that the heaviest burden rests upon those who are the least able to bear it.

This is one of the years when these wrongs may be righted and these burdens lifted at the polls, if the voters see fit to do so. It is the duty of every citizen to help bring this about. The Republican leaders refuse to heed the well-grounded complaints of the masses. This leaves but one thing for intelligent men to do—turn the Republican leaders out of power.

Ten Years.

Ten years of Republican control of the state;

Ten years of increasing tax-burdens;

Ten years of broken promises;

Ten years of increased official salaries;

Ten years of unequal taxation;

Ten years of increased and useless offices;

Ten years of extravagant expenditures;

Ten years of political bossism;

Ten years of disregard of the taxpayers' rights;

Ten years of official barnacleism;

Ten years of class legislation and policy;

Ten years of favoritism for wealthy corporations;

Ten years disregard of the people's rights.

This is the record of the Republican leaders and bosses in Ohio, during which they have waxed fat at the expense of honest toilers.

Isn't it about time to turn over a new leaf?

Isn't it about time to make a change?

Go to the polls on the 5th of November and answer these questions.

GOLD IN OHIO.

Rocks Containing Yellow Metal Picked Up on a Farm.

Great excitement exists in the vicinity of Enon, seven miles east of Springfield, O., says a dispatch to the Cincinnati Enquirer, over the reported discovery of gold on the David Wilkerson farm, which is located in Clark and Green counties. It is known as the Johnson place, and the find was made by Sam Jones, a pioneer gold miner.

For days he has been gathering up rocks entirely different from those found on adjoining farms, and one of these Jewelers Syman assayed and found it contained $14.75 in gold. It is yet to be proved that the gold can be found in large quantities.

A ton of it would be worth $25,000, which is richer than the ore of the famous Cripple Creek (Colo.) district.

In speaking of the matter Mr. Syman said, "The rock was dark looking, and when I asked the owner if he had taken it out of the river he only smiled."

Good Round Doctor's Bill.

One hundred dollars a day is a moderate physician's charge when attending a millionaire, according to expert witnesses in the orphans' court in Pittsburg. Dr. J. O. Flower had filed a suit against the estate of the late H. M. Curry for $5,243 for professional services. Mr. Curry was one of the Carnegie Steel company partners and died two years ago. Dr. Flower's services covered five months and a trip to Atlantic City for twenty-one days, at which resort Mr. Curry died. Dr. Flower claimed that he treated Mr. Curry so successfully that his life was prolonged sufficiently to enable him to add at least $1,000,000 to his fortune, the estate being worth about $6,000,000 when he died. Dr. Flower's bill is made up of visits to Mr. Curry's home and the cost of the trip to Atlantic City. For his visits to his residence he charges $25 a visit and $100 at Atlantic City. All the experts agreed that this was not exorbitant.

A Report from Supt. J. C. GLUCK, Reform School, Pruntytown, W. Va. Oct. 18th, 1900. "After trying all other advertised cough medicines we have decided to use Foley's Honey and Tar exclusively in the West Virginia Reform School. I find it the most effective, and absolutely harmless." For sale by H. F. Vorthkamp.

Big Damage For Small Baby.

For the loss of her left arm Baby Jeannette Williams will receive $7,000. The baby is two years old. A year ago the child was run over by a street car in Syracuse, and its arm was amputated. Suit was brought against the company for damages, and a verdict has just been returned.

BEST FOR THE BOWELS

If you haven't a regular, healthy movement of the bowels every day, you're ill or will be. Keep your bowels open and be well. Force, in the shape of violent physic or pill poison, is dangerous. The smooth, perfect, most perfect way of keeping the bowels clear and clean, is to take

CANDY CATHARTIC Cascarets

NEW YORK WHILE YOU SLEEP

EAT 'EM LIKE CANDY

Pleasant, Palatable, Potent, Taste Good, Do Good, Never Sicken, Weaken, or Gripe. 10, 25, and 50 cents per box. Write for free sample, and booklet on health. Address 423

STERLING REMEDY COMPANY, CHICAGO or NEW YORK.

KEEP YOUR BLOOD CLEAN

Red Cross Tansy Pills

FOR Suppressed Menstruation PAINFUL Menstruation And a PREVENTIVE for FEMALE IRREGULARITIES. Are Safe and Reliable. Perfectly Harmless

The Ladies' Relief. Purely Vegetable! Never Fail!

PRICE $1.00

Sent postpaid on receipt of price. Money refunded if not as we say. *Sample and Booklet sent free.*

Vin de Cinchona Co., Des Moines, Iowa.

W. M. MELVILLE.

FAUROT OPERA HOUSE

MATINEE AND NIGHT,

Saturday, October 26th

...MERRY...

KATIE EMMETT

In Her Greatest Success, the New

"Waifs of New York".

ALL SPECIAL SCENERY.

MATINEE:—10 and 25 cents.

EVENING:—25, 50, 75 cents.

SALE SATURDAY.

DOE WAH JACK

"Just as good a Furnace as the Round Oak is a Stove"

Round Oak Furnaces are as honestly made as the famous Round Oak Stove—the same careful painstaking fitting of every joint, door and draft—the same daily inspection of material and test of the completed heater. Like the Round Oak Stoves the

Round Oak Furnace

is guaranteed to give absolute satisfaction. It is the only furnace that burns any kind of fuel, wood, hard and soft coal and the only furnace that burns *all the fuel*—all the gases and most of the smoke. The price is reasonable. Send for the free Round Oak Furnace book.

ESTATE OF P. D. BECKWITH, Dowagiac, Mich.

Makers of Beckwith's Round Oak, the most famous stove in the world.

Round Oak Furnaces are for sale in Lima, by Thos. R. Jones & Son

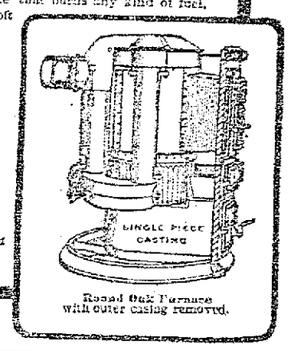

Round Oak Furnace with outer casing removed.

Monarch Polish

There is No Other That will make your furniture look so bright, glare so now, many times all as clean as Monarch.

Easy to apply, economical, and will not injure the finest furniture.

Nothing Better for Hardwood Floors and Hardwood Finish.

If your dealer will not supply you, write to us.

EVERY WOMAN

Sometimes needs a reliable, monthly, regulating medicine. Only harmless and the purest drugs should be used. If you want the best, get

Dr. Peal's Pennyroyal Pills

They are prompt, safe and certain in result. The genuine (Dr. Peal's) never disappoint. Sold for $1.00 per box.

For Sale by Wm. Melville, corner of Main and High Sts.

HUNTERS' RATES TO UPPER MICHIGAN AND WISCONSIN.

The C. H. & D. Ry. will place in effect special rates to upper Michigan and Wisconsin points for hunters. Tickets will be on sale October 15th, to November 15th, good for return until December 5th. For detailed information inquire of C. H. & D. agents or D. G. Edwards, P. T. M., Cincinnati, Ohio.

The excitement incident to traveling and change of food and water often brings on diarrhoea, and for this reason no one should leave home without a bottle of Chamberlain's Colic, Cholera and Diarrhoea Remedy. For sale by Wm. M. Melville, old post office corner.

"You see I am familiar with your music," remarked the amateur pianist, after his performance at the musical. "It seems so," replied the popular composer, "at any rate you took a great many liberties with it."—Philadelphia Record.

Quinine for Colds.

Many people who use quinine for the cure of colds say that the effect of this drug is more disagreeable than the disease. Krause's Cold Cure is prepared in a convenient capsule form, and will cure the most deeply seated cold in 24 hours without any interruption to business. They are pleasant to take and give you a clear, fresh sensation while operating. Price 25c. Sold by Wm. M. Melville, old post office corner.

At Cotta, in Saxony, persons who did not pay their taxes last year are published in a list which hangs up in all restaurants and saloons of the city. Those that are on the list can get neither meat nor drink at these places under penalty of loss of license.

Heller's Testimony.

Albert Heller, living at 1114 Farnham St., Omaha, says: "I have tried most everything that is used as a preventive or cure for headache, but nothing did me so much good as Krause's Headache Capsules. Others who have used them say the same thing." Price 25c. Sold by Wm. M. Melville, old post office corner.

Albany (N. Y.) claims the honor of having made the first carriage manufactured entirely in this country. Several were built in the year 1814, and the event was duly noted at the time as an evidence of the spread of United States enterprise.

For Female Complaints.

and diseases arising from an impure state of the blood Lichty's Celery Nerve Compound is an invaluable specifice. Sold by Wm. M. Melville, old post office corner.

SHERIFF'S SALE.

Case No. 10610.

App. Doc. W. Page 32.

Andrew E. Riley, plaintiff,

vs.

Mary F. Riley et al., defendant.

Allen Common Pleas.

By virtue of a writ of sale, issued from the Court of Common Pleas, of Allen county, Ohio, and to me directed, I will offer for sale at the east door of the court house in Lima, Allen county, Ohio on

Saturday, November 23d, 1901,

Between the hours of one o'clock and three o'clock p. m., the following described lands and tenements, situated in the city of Lima, Allen county, State of Ohio, and described as follows, to-wit:

Lots numbers 638 and 639—old numbers 21 and 22, and also a strip of land ten feet wide off of the north side of lot number 640 and extending the entire length of said lot, the same being in Eureka addition to the town now city of Lima, Allen county, subject to a strip of land fifty (50) feet wide, conveyed to the city of Lima, for street purposes, by said George N. Riley, by deed of general warranty as recorded in Vol. 72, page 137, of Allen county, Ohio, deed records. All of which said real estate is now known as lots numbered one (1), two (2), three (3), twenty-seven (27), twenty-eight (28) and twenty-nine (29), as sub-divided by A. J. Morris, district appraisor of June 12th, 1900, as appears from plat of part of Eureka addition to Lima, Ohio, as the same is recorded in plat book (5), page 39, recorder's office, Allen county, Ohio.

Appraised at $1475.00.

Terms of sale: Cash on day of sale and to be sold at not less than two-thirds of the appraised value.

E. A. BOGART,

Sheriff, Allen County, Ohio.

Lima, Ohio, Oct. 21, 1901.

Cable & Parmenter,

Plaintiff's Attorneys.

oct. 22-tf.

RECEIVER'S SALE.

In the Court of Common Pleas, Allen county, Ohio.

C. W. Torrence, plaintiff,

vs.

Margaret F. Everton, defendant.

Under and by virtue of an order of sale issued in the above entitled case and to the undersigned receiver of the firm of Everton & Torrence Shoe Company, said receiver will offer at public auction, at No. 135 north Main street, Lima, Ohio, on Thursday, October 31, 1901, at 12 o'clock noon, the entire stock of boots, shoes, rubber goods and merchandise belonging to the said firm, and now located at the former place of business of said firm, Number 135, north Main street, Lima, Ohio, including the safe, furniture and fixtures.

A complete inventory of all of said property is now on file with the receiver at No. 16, public square, Lima, Ohio.

Terms of sale cash. Said property to be sold at not less than two thirds of its appraised value.

Appraised, $3891.79.

J. U. HEINIGER, Receiver of Everton & Torrence Shoe Co.

Cable & Parmenter, Attorneys

oct21-tt

Puffed up—A well-advertised cigar.

NEWSPAPER ARCHIVE®

CONSENT BY TELEPHONE.

Thus Father Gives Permission For Son's Marriage.

Over 100 miles of telephone wire Bert M. Willard, twenty years old, of Camp Point, Ill., says the St. Louis Republic, secured his father's consent and made possible his marriage to his present bride, who was Miss Anna J. Owen, seventeen years old, of St. Louis.

The bride's parents were ready and willing to give their daughter in marriage to the young man; hence her youth was no barrier. But the young man had not thought that his father would have to give him away. He did not discover this fact until he reached the marriage license office in St. Louis. Then he faced the unpleasant fact that he was not of age, but he immediately set to work to overcome the obstacle.

He had been making his home with his grandparents in Illinois, but he knew that his father, James Willard, was at Laclede, Mo., which is just 100 miles from St. Louis. He tried the telegraph, but the answer did not come soon enough. The marriage license clerk then suggested the long distance telephone. The wedding party went to a telephone office and called up Laclede, and in fifteen minutes the bridegroom's father was at the receiver.

The two men had not greeted each other for three years except by letter, and the parent was no little astonished that his son wanted to marry.

"What's that?" he is reported to have said. "You want to get married?"

"That's it, father," said the son. "And you've got to say 'Yes' so I can get a license."

The father laughed and said the necessary "yes" and asked to be introduced to his prospective daughter-in-law. The young girl stepped to the telephone, and after sundry "Hellos" the introduction was considered to be accomplished.

"Are you going to take proper care of my son?" asked the elder Willard.

"Yes, indeed!" was the answer, according to those who heard. "And I'm so glad you were nice about it all. I do hope we'll see you soon."

The assurance of the father's consent thus secured, the license was issued, the marriage ceremony was performed, and all concerned were happy.

Stricken with Paralysis.

Henderson Grimett, of this place, was stricken with partial paralysis and completely lost the use of one arm and side. After being treated by an eminent physician for quite a while without relief, my wife recommended Chamberlain's Pain Balm, and after using two bottles of it he is almost entirely cured.—Geo. R. McDonald, Man, Logan county, W. Va. Several other very remarkable cures of partial paralysis have been effected by the use of this liniment. It is most widely known, however, as a cure for rheumatism, sprains and bruises. Sold by Wm. M. Melville, old post office corner

Irving de Ham—"Did you find Dawson City a favorable field for the drama?" Roscious O'Kant—"No; the eggs up there are all frozen hard."

S. A. Ingalls, Crown Point, N. Y., writes: "My wife suffered from kidney trouble for years. She was induced to try Foley's Kidney Cure and in less than a week after she began using it, she was greatly improved and three bottles cured her." For sale by H. F. Vortkamp.

President (of oil well syndicate)—Advertise that we have a few shares of new stock to sell at one dollar a share. Clerk—When shall I put the ads in? "At once. We've got to get money enough together to pay the next dividend."—Detroit Free Press.

CANCER

Sufferers from this horrible disease are nearly always in doubt as to whether it is inherited from the parents, but may be from some remote ancestor, for Cancer often runs through several generations. The hereditary poison may lay dormant in the blood for years, or until you reach middle life, then the first little sore or ulcer makes its appearance—or a swollen gland in the breast, or some other part of the body, gives the first warning.

To cure Cancer thoroughly and permanently all the poisonous virus must be eliminated from the blood—every vestige of it driven out. This S. S. S. does, and is the only medicine that can reach deep-seated, obstinate blood troubles like this. When all the poison has been forced out of the system the Cancer heals, and the disease never returns.

Cancer begins often in a small way, as the following letter from Mrs. Shirer shows: A small pimple came on my jaw about an inch below the ear on the left side of my face. It gave me no pain or inconvenience and I should have forgotten about it had it not began to inflame and hole; it would bleed a little, then scab over, but would not heal. This continued for some time, when my jaw began to swell, becoming very painful. The Cancer began to eat and spread, until it was as large as a half dollar, when I heard of S. S. S. and determined to give it a fair trial, and it was remarkable what a wonderful effect it had from the very beginning; the sore began to heal and after taking a few bottles disappeared entirely. This was two years ago; there are still no signs of the Cancer, and my general health continues good.—MRS. E. SHIRER, La Plata, Mo.

S.S.S. is the greatest of all blood purifiers, and the only one guaranteed purely vegetable. Send for our free book on Cancer, containing valuable and interesting information about this disease, and write our physicians about your case. We make no charge for medical advice.

THE SWIFT SPECIFIC CO., ATLANTA, GA.

Your Liver

Will be roused to its natural duties and your biliousness, headache and constipation be cured if you use

Hood's Pills

Sold by all druggists. 25 cents.

NUGGETS FROM ALASKA

One Worth $1,776 Found In the Nome District.

BATCH OF NEWS FROM FAR NORTH.

Candle Creek the Scene of the Latest Rich Discovery—Reports of High Death Rate Among the Natives—An Interesting Collection of Indian Relics.

The steamer Manuenze, which has arrived at Victoria, B. C., from Cape Nome and St. Michael's, brought an interesting budget of news from the far northern district. From Nome she brought news of the finding of several monster nuggets, the largest being worth $1,776, and from the creeks of the adjacent mining country came news of rich finds.

Among the passengers of the Manuense were L. L. Bales, a mail carrier, and E. W. Hogg of New York, who returned from Cape Nome through the Kuskokwim district. They made an interesting collection of Indian curios and secured eighteen phonographic records of the Shaman songs and chants of some tribes. They tell a pathetic story of the condition of the Indians huddled in groups of igloos found here and there about that district.

The Indians are dying off fast. In one igloo entered by the travelers they came upon four dead Indians. Even the Siwash dog was lying dead of hunger. Last year a large number of the Indians died off. When passing through one village near Bethel, where there is a Moravian mission, they found that as many as eleven had died in one day.

Messrs. Bales and Hogg, who made the voyage from St. Michael's down the coast to the mouth of the Kuskokwim in a twenty-four foot sailboat, managed to secure a number of interesting curios from the natives in trade. Mr. Bales had a number of United States army caps, and these were eagerly sought for by the natives. In one village he secured an ivory ax which had been held by the shaman of the tribe for longer than any Indian can tell. He gave 135 of these caps to the Indians for the ax, which was owned by the tribe, and when he and Mr. Hogg left this village they were escorted by a band of Indians all wearing the United States army headgear.

The last discovery at Cape Nome which is engaging attention is the strike on Canada creek. Rockermen have been taking out large quantities of dust from the bed of the stream. Two men rocked out twenty-one ounces in five hours. The latest news from this find was received at Cape Nome on Sept. 30, when the schooner Barbara Hernseter returned from the mouth of the Kowalik of Kotzebue sound with C. D. Lane, the Nome millionaire, and others who went to examine the district. Mr. Lane says that he found miners taking out all the way from 10 cents to $2.60 to the pan. Nuggets weighing as much as half an ounce were found. Mr. Pepper, another arrival from the new find, says that many miners have been taking out as much as from $200 to $300 a day.

There are about a hundred men in Kewalik country, in which Candle creek flows. Candle creek is about nine miles from the mouth of the Kewalik. Other creeks are being prospected in the same neighborhood, and a stampede has occurred to the Buckland river.

Miners from Rampart report that Glenn gulch in that district is turning out rich, and pans as high as $30 have been taken. Glenn gulch is twenty-seven miles from Rampart and was discovered last July. Messrs. Dexter and Thompson, who were among the arrivals from the Koyukuk on the Manuense, tell of recent finds in that district. They left New York four years ago and have not been out of the district since.

Miners are working with good results on Emma and Gold creeks and on Gold gulch, and fair results are being obtained on Myrtle. The latest strike made in the Koyukuk district was made by J. Gezet on Aug. 15, when he found 10 cents to the pan on Discovery claim. During the earlier part of September he found a thirty-five ounce nugget valued at about $600 on his claim. Six claims have been staked on the creek, which is not a large one. A rich discovery has been made on California creek, which feeds to the south fork of the Koyukuk.

The five miners, including Messrs. Dueter and Thompson, brought out $45,000, and they report that the yield of the country will be about $200,000 this season. A rush is expected there next season, for now that that district is being opened up it is found to be rich. Three hundred miners will winter at Bettles, which is the depot of the district. There is plenty of food there for the winter, and it is a fine game district.

At the mouth of Turner creek in Kaugarok district a buried forest has been discovered. Trees 100 feet long have been uncovered, some in excellent state of preservation and others that have decayed. The wood resembles California redwood, and some of the trees are very large. About this buried forest other evidence has been found pointing to the fact that at one time this district had a tropical or semi-tropical climate. In the buried forest elephant tusks, deer horns and mammoth tusks have also been found.

AT THE WHITE HOUSE

How President Roosevelt Greets His Guests.

INVITES THEM TO TAKE POTLUCK.

Chance Visitors Always Welcome to His Jolly Board—Miss Alice Roosevelt Soon to Be Presented to Society—Other Roosevelt Girls at the Executive Mansion.

If President Roosevelt keeps up his present practice, says the Washington correspondent of the New York World, he will be known in history as the great American entertainer. Undoubtedly Mrs. Roosevelt knows him well enough by this time to make her breakfast, dinner and luncheon orders ample, for until the time comes she never can tell how many people will be around the board over which she presides.

When it comes luncheon time, the president sweeps his gaze around his office and says, "Well, let's all go and have some luncheon," and then marches in at the head of the company that happens to be with him, whether it is one man or a dozen. He has had somebody at dinner, and usually three or

MISS ALICE ROOSEVELT.

four, every night since he has been in the White House. The number he has had at luncheon will average three a day, and there have been a dozen guests at breakfast at various times.

These meals are not formal affairs. The guests go in and take potluck. The Roosevelt menu is simple. The president believes in plenty of plain food. There are usually some oysters or clams, a soup, a roast and some simple dessert. Sometimes there is an entree, and often some dish like chicken pie serves for every meat course. Game is frequently served.

The president says he can talk better at the table and with less fear of interruption than in his office, and he urges everybody with whom he has any particular business to eat with him. One prominent visitor last week said just before he left:

"Mrs. Roosevelt ought to send me a bill for board. I have been here two days, and I have been twice to luncheon and once to dinner with the president."

The meals are all jolly. Often politics is not alluded to, and the guests stray off into a discussion of hunting, or the Spanish war, or the care of children, or the merits of Rudyard Kipling, or something else equally far removed from statecraft. Mrs. Roosevelt is a charming hostess and is never ruffled, even when the president bursts into the dining room at the head of half a dozen guests when there are seats provided for only three. She would not be surprised if he came in with twenty, as he will some day without a doubt.

The sly, secretive, "eagey" politicians who like to talk in whispers, with mysterious nods of the head and wise drooping of the eyelids, are discomfited by the way the president greets them. There is nothing secretive about his conversations. He has a powerful voice, and he talks out loud. He stands square on his feet in the middle of the room, and if there are others present they are very likely to hear what his reply is to the low voiced request or suggestion. Of course he does not talk of great affairs of state that way, but the man who comes in and tries to get confidential during reception hours gets a rude shock. The president could not whisper if he tried.

President Roosevelt retains the almost boyish enthusiasm that marked him during his earlier career. When John Dalzell of Pennsylvania, a member of the ways and means committee and a Republican leader in the house, went into the reception room the other day, the president looked across his desk and shouted: "Why, how are you, old fellow? Come right over here!"

A newspaper correspondent who had traveled with the president stood in the outer office waiting to see Assistant Secretary Loeb. As the latticed door that hangs between the president's reception room and the lobby swung open the president saw the correspondent and said: "Come in here. I want to talk with you." It is probable that no other president since the days of Washington ever did that.

Miss Alice Roosevelt will make her debut on Jan. 2, says the Washington correspondent of the New York Press. Mrs. Roosevelt has made this announcement to a few of her friends. The event will take place in the historic east room of the White House. No such event has brightened the annals of the White House since Miss Nellie Grant made her debut thirty years ago. Mrs. Roosevelt has selected this date in order not to conflict with the coming out parties scheduled for November and December. The debutantes of the year will participate in this function in the White House, and the event will be the climax of festivities planned to welcome the buds. Some interesting young women are candidates for social honors, among them four cousins of the president's daughter.

These are Miss Helen Roosevelt, daughter of J. Roosevelt and granddaughter of the former William Astor; Miss Christina Kean Roosevelt, daughter of Mr. and Mrs. Emlen Roosevelt and niece of Senator Kean; Miss Elinor Roosevelt, daughter of the president's brother, Eliot, and Miss Dorothy Roosevelt, daughter of Mrs. Hilborne Roosevelt. All these young women will be presented formally in their respective homes, but will come to Washington to participate in the coming out function of Miss Alice.

Miss Helen Roosevelt will spend the greater part of the winter as the guest of Mrs. William S. Cowles, the president's sister. Senator and the Misses Kean will entertain their niece, Miss Christina, for several weeks in the official season, while Miss Elinor will sojourn in the White House.

An amusing incident in which Senator Dietrich of Nebraska and Senator Frye of Maine figured lightened the monotony of numerous conferences and caused the president and others to roar with laughter. The Maine statesman presented himself at the latticed door to the president's reception room wearing a black derby hat which was jauntily cocked to one side. In his hand he had a capacious umbrella. These were deposited in the reception room while he talked with Mr. Roosevelt. Absorbed in what had been said, Mr. Frye hastened away from the White House, oblivious of his umbrella. Instead of a black derby that sat jauntily on his silvery top he wore a black derby that rested well down over his ears.

Later Senator Dietrich emerged with much concern. The girth of his head is in keeping with his broad chest and mighty shoulders, but his black derby was nowhere to be found. White House employees scurried hither and thither in the search, but to no avail. Finally a flat white hat, owned by one of the doorkeepers, was provided. It was so small that it barely covered the top of the senator's head.

LACK OF REST

The Man or Woman Who Fails to Get Refreshing Sleep is on Health's Down Grade...Lima People Know the Remedy.

It is a feature of the worry and hustle of present day living that wakefulness and restlessness beget headaches—languor—failing strength—people go at their work in a listless, half-hearted way. Ordinary treatments have no effect because they have not the secret power of organizing nerve force, peculiar to Dr. A. W. Chase's Nerve Pills the great success of which is attested by residents of Lima.

Mrs. Mary Lynch, of 743 Union street, Lima, Ohio, says:—"Dr. A. W. Chase's Nerve Pills are number one. They build you up all over—give people of weak nerves steadiness and strength—good sleep and general vigor and tone. This is the result one of my family got from a box got at Melville's drug store. They cannot be beat as a tonic that's one thing sure."

Dr. A. W. Chase's Nerve Pills are sold at 50c a box at dealers or Dr. A. W. Chase Medicine Co., Buffalo, N. Y. See that portrait and signature of A. W. Chase, M. D. are on every package. 2827

Wife—How do you like my new fall hat? Husband—The idea of paying big prices for—— Wife—Big price; why, I made it myself. Husband—Um—yes—*er*—as I was saying, the idea of paying big prices for such monstrosities as the milliners are showing. Now, your hat is a work of art. Looks as if it came from Paris. Beautiful my dear.—New York Weekly.

Scald head is an eczema of the scalp—very severe sometimes, but it can be cured. Dean's Ointment, quick and permanent in its results. At any drug store, 50 cents.

Her Mother—Edith, don't you think you are getting too old to play with little boys? Edith—No, mamma; the older I get the better I like them.—Tit-Bits.

They Never Fail.

Absolutely Harmless

Speedy and sure for all cases of headache, neuralgia, etc., are

Clinic Headache Wafers

the true heart tonic, easily taken, causing no bad after effects and leading to no drug habits.

CLINIC PHARMACAL CO., TORONTO, ONIO.

ALL DRUGGISTS, 10 CTS.

OVER AN EMBANKMENT

Fast Flying Passenger Train Literally Smashed Into Splinters.

WRECKED BY A RAIL TURNING.

Thirty Persons in the Coaches, of Whom Several Are Fatally and Five Badly Hurt—Story of the Accident.

Ottumwa, Ia., Oct. 25.—Chicago, Burlington and Quincy passenger train No. 1 was wrecked two miles east of Exline. The entire train, consisting of a coach and mail and combination cars, with the engine, was thrown over a 40-foot embankment. The cars were all splintered in small pieces. There were nearly 30 passengers in the coach. Three were probably fatally injured and five others badly hurt.

Following is a list of the injured so far as known: James Mace, Unionville, Mo., hurt internally, will die; Wyman Zewright, Lancaster, Mo., injured internally, will die; John Zewright, Kansas City, Mo., breast and back hurt, serious; Miss Sophia Peterson, Cedar Rapids, Ia., limbs broken, badly injured; George Freeland, Browning, Mo., back injured, badly; Mrs. M. M. Freeland, Browning, Mo., injured internally, serious; Mail Clerk Moore, Bloomfield, Ia., injured about face and head.

The wreck is thought to have been caused by a rail turning where the track had been torn up. Exline is a small way station a few miles from the Missouri line.

A Suspect's Confession.

Jackson, Mich., Oct. 25.—Henry Wiseman, in Jackson prison, confessed that he murdered Mrs. Ellen Huss in the woods near Royal Oak, where her body was found several weeks ago. The murder was committed in October, 1900. He admits that the sensational details he told implicating William Hale, with whom the woman had been living, were in reality what he himself went through on the day he murdered Mrs. Huss and took her into the woods, where the crime was committed. He refused to give a motive for the crime.

Ohio's Armor Plate.

Washington, Oct. 25.—A 6-inch plate from Bethlehem works, representing group No. 1 of the armor for the new battleship Ohio, was tested at the Indian Head proving grounds under the auspices of the navy bureau of ordnance. Three shots were fired, two at velocities of 1,903 feet seconds and the other at a velocity of 1,893 feet seconds. The deepest penetration was 23¾ inches. The test was most satisfactory. As a result 40 tons of Kruppized armor will be accepted by the government.

In Touch With the Brigands.

Constantinople, Oct. 25.—The missionaries who are operating from Samakov, Bulgaria, are at last in touch with the brigands who abducted Miss Ellen M. Stone and her companion, Madame K. S. Tsilka, acording to dispatches received here, though whether negotiations for the ransom have actually been opened is not disclosed. The missionaries on the spot are expected to conclude the business with the utmost dispatch.

Ohio Bankers.

Cleveland, Oct. 25.—The convention of the Ohio Bankers' association was concluded with an elaborate banquet at the Hollenden hotel, at which 400 persons were present. These officers were elected: President, E. R. Sharp, Columbus; vice president, T. C. Knisley, Toledo; second secretary, S. B. Rankin, South Charleston; treasurer, H. C. Herbig, Coshocton. Next year's convention will be held at Cincinnati.

City Not Liable

Chicago, Oct. 25.—By a decision of the supreme court the city of Chicago was relieved of all liability to pay the millions of dollars of damages claimed by citizens who assert that the value of their property has been lessened by track elevations. The court held that where improvements were made for public safety the city was in no way liable for damages.

An Ex-Senator Touched.

Waverly, O., Oct. 25.—A bold pickpocket touched ex-Senator John W. Gregg for a pocketbook containing $1,100 in notes, checks and bills. The robbery occurred while Senator Gregg was mingling with a crowd and he did not discover his loss for some time. The work is evidently that of a professional.

Turf Winners.

At St. Louis—Rubus, Beans, Salve, Crocket, Gleowood, Revoke.

At Morris Park—Potente, Boo Mot, Blues, Chouteauda, Lamp O'Lee, Dublin.

At Chicago—John Grigsby, Prince Blazes, Louise Appleby, Haviland, Rival Duro, Amots.

THE MEAT OF IT.

Haps and Mishaps In Paragraphs Cut to the Core.

Leon Czolgosz to be executed at 7 a. m. Tuesday, Oct. 29.

Emil Schellinger killed Mrs. Joseph Cadish and self in a New York hotel.

Mgr. Sbarretti, bishop of Havana, appointed papal delegate to Philippines.

Andres Rodrigues and Annicet O'Farrill, negro murderers, executed at Havana by the garrotte.

President Roosevelt returned to Washington from New Haven, where he received a degree from Yale.

Monument to the memory of 32,000 Tennesseeans who enlisted in the federal army in the civil war dedicated at Knoxville.

Supreme court of Illinois ruled that the capital stock of corporations should be assessed. Decision will add over $100,000,000 to Chicago's tax list.

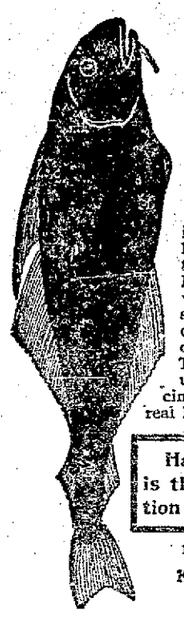

Hagee's Cordial

of Cod Liver Oil

is the scientific solution of the cod liver oil problem. It presents all the active elements of the best Norwegian cod liver oil, combined with hypophosphites of lime and soda in a form that the most delicate stomach or the youngest child can take and assimilate. There isn't a trace of the grease or unpleasant odor. No other medicine contains the same proportion of real life-giving, health-making principles.

Hagee's Cordial of Cod Liver Oil is the best remedy for consumption now known to medical science.

For sale by all druggists. $1.00 a bottle.

KATHARMON CHEMICAL CO., St. Louis, Mo.

INTERNATIONAL SANITATION

Plan to Be Submitted to the Pan-American Congress.

The delegates to the international conference of American republics have left Washington for the City of Mexico, going by way of St. Louis. The journey to Mexico is made by special train under the direction of the Pennsylvania railroad and, with the exception of a stop at St. Louis, where a short conference is held with the managers of the Louisiana Purchase exposition, runs direct to the City of Mexico.

It is expected that the establishment of an international health service will be one of the matters brought before the conference. Some time ago the American delegates requested Surgeon General Wyman of the marine hospital service to submit suggestions on this matter, and in response Henry G. Davis, chairman of the United States delegation, was furnished by Dr. Wyman with a plan, which is entitled "International Sanitation For Pan-American Republics." This plan contemplates an international agreement upon measures for the elimination of yellow fever from seaport cities which are or have been endemic habitats of the disease. Surgeon General Wyman proposes the appointment of an international sanitary commission to consist of five members, no two of whom are to be residents or citizens of the same republic.

The duty of the commission shall be to visit infected towns or seaports and report upon needed sanitary measures. The report is to be filed with the president of the republic where the inspected port is located and with the bureau of American republics. It then becomes the duty of the authorities to put into force the measures recommended. To insure execution of these measures Surgeon General Wyman proposes the imposition of discriminating tonnage dues on vessels arriving from infected ports where sanitary projects are not completed within one year from date of report by the commission.

Painting the Brooklyn Bridge.

Hundreds of feet above the traffic crowded waters of the East river, clinging to the cables of the big bridge, so far above the people on the footpath that they look like flies caught in an enormous spider web, says a New York correspondent, half a hundred men are busy plying paint brushes on the weather worn strands of wire that support the weight of thousands of human beings going to and from their work. The recent discovery that the Brooklyn bridge was going to pieces in places emphasized the necessity of long delayed action. No steeple jack ever climbed to heights as dizzy as those occupied by the fearless painters, but they are used to such work and seldom think of the danger attached to it. The painters are objects of interest to people in the skyscrapers and to the thousands who daily cross the bridge.

Asylum For Homeless Cats.

The Chicago Cat club has decided to provide for the outcasts of the animal world. Forty members have pledged themselves to provide them shelter. The plans include the establishment of district stations throughout the city where cats and dogs will be offered care and comfort during the winter.

A Fiendish Attack.

An attack was lately made on C. F. Collier of Cherokee, Iowa, that nearly proved fatal. It came through his kidneys. His back got so lame he could not stoop without great pain, nor sit in a chair except propped by cushions. No remedy helped him until he tried Electric Bitters which effected such a wonderful change that he writes he feels like a new man. This marvelous medicine cures backache and kidney trouble, purifies the blood and builds up your health. Only 50c at H. F. Vortkamp's drug store.

Money-lender—"See here, Short Cash, I can't carry these notes of yours any longer. You must settle."

Mrs. T. Briddleman of Parshallville, Mich., was troubled with salt rheum for thirteen years and had tried a number of doctors without relief. After two applications of Bauer Salve, her hands became better and in a short time she was entirely cured. Beware of substitutes. For sale by H. F. Vortkamp.

INTERVIEWED MR. MORGAN

Paid $100 For Two Minutes, but Was $500 on a Wager.

J. Pierpont Morgan, while talking to Bishop Potter and Bishop Doane, says a San Francisco dispatch, told them the following story of his experience in London:

A representative of the London Times insisted on seeing him, and Mr. Morgan said:

"Tell The Times man that my time is worth ten pounds a minute." I sent to the man who brought in the card, "Pretty soon the man came back with the newspaper man's reply that he would take two minutes of my time on my own terms. My curiosity was aroused, and I gave orders to let him come in. He gave me twenty pounds as he sat down and talked to me two minutes by both our watches. He did all the talking. To a second he ended the talk. As he was about to go I asked him why he had such confidence at my terms. He blandly replied that he had bet one hundred pounds he could get to see me in his business capacity. I congratulated him on his enterprise and success and then as he left I paid him during the third minute I had layed his cash."

"Did you keep his twenty pounds?" dryly inquired Bishop Potter of Mr. Morgan as the latter end the story.

"Yes," said the noted financier, "and I have never earned money in a better time that gave me so much satisfaction as that twenty pounds did."

A Typical South African Store.

G. R. Lawson, of [illegible] River, Cape Colony, [illegible] typical of South African [illegible] be purchased anything [illegible] from the nearest railway station, [illegible] about twenty-five miles from the [illegible] cot town. Mr. Lawson [illegible] invoiced with the [illegible] within a radius of thirty miles [illegible] many of whom I have [illegible] Chamberlain's remedies. All testify to their value in a household where a doctor's advice is about out of the question. Within the [illegible] the population is perhaps sixty. Of these, within the past twelve months, no less than fourteen have been absolutely cured by Chamberlain's Cough Remedy. This must surely be a record." For sale by Wm. M. Melville, old post office corner.

Snipsey—Did you see the base ball game? Shorty—[illegible] de last inning. Don's when [illegible] broke.—Ohio State Journal.

Tot Causes Night Alarm.

"One night my brother's baby was taken with Croup," writes Mrs. J. C. Snider, of Crittenden, Ky., "it seemed it would strangle before we could get a doctor, so we gave it Dr. King's New Discovery, which gave quick relief and permanently cured it. We always keep it in the house to protect our children from Croup and Whooping Cough. It cured me of a chronic bronchial trouble that no other remedy would relieve.' Infallible for Coughs, Colds, Throat and Lung troubles. 50c and $1.00. Trial bottles free at H. F. Vortkamp.

"There are forty counties in our state," remarked a Texas judge, "that resemble heaven in at least one important particular—there isn't a lawyer in any of them."

Backache should never be neglected, it means kidney disorder which, if allowed to run too long, may result in Bright's disease, diabetes or other serious and often fatal complaints. Foley's Kidney Cure makes the kidneys well. Sold by H. F. Vortkamp.

Mother—Where's papa? Flossie—He's downstairs. Mother—What's he doing? Flossie—His bicycle is out of breff, and he's giving it some more.

Stepped into Live Coals.

"When a child I burned my foot frightfully," writes W. H. Eads, of Jonesville, Va., "which caused horrible leg sores for 30 years, but Bucklen's Arnica Salve wholly cured me after everything else failed." Infallible for Burns, Scalds, Cuts, Sores, Bruises and Piles. Sold by H. F. Vortkamp at 25c.

NEWSPAPER ARCHIVE®